



BOUNDARY DESCRIPTION
 BEGINNING AT A POINT WHICH LIES ON THE
 515.98 FEET FROM THE SOUTH QUARTER CORNER
 AND RUNNING SOUTH 78°19'57" WEST, 128.6 WEST BOUNDARY LINE OF STATE ROAD RIGHT-OF-WAY AND LIES NORTH 1091.14 FEET AND WEST
 THENCE WESTERLY 105.58 FEET ALONG THORNER OF SECTION 22, TOWNSHIP 14 SOUTH, RANGE 10 EAST, SALT LAKE BASE AND MERIDIAN
 WEST, 86.02 FEET, THENCE NORTH 89°49'35" FEET TO A POINT OF TANGENCY WITH A 487.97 FOOT RADIUS CURVE TO THE RIGHT,
 301.30 FEET, THENCE NORTH 0°21'00" WEST, 9.21 FEET, THENCE NORTH 89°49'35" WEST, 105.64 FEET, THENCE SOUTH 55°43'21"
 WEST, 66.71 FEET, THENCE NORTH 38°00'00" WEST, 97.13 FEET, THENCE NORTH 56°38'00" WEST,
 FEET, THENCE SOUTH 89°41'34" WEST, 228.59 FEET, THENCE SOUTH 84°18'24" EAST, 230.07 FEET, THENCE NORTH 1°12'40" WEST, 146.17
 THE WEST BOUNDARY LINE OF THE STATE ROAD RIGHT-OF-WAY, THENCE NORTH 0°21'00" WEST, 9.21 FEET, THENCE NORTH 90°00'00" EAST, 756.00 FEET TO
 LINE TO THE POINT OF BEGINNING, CONTAINING 5.93 ACRES MORE OR LESS.
 BASIS OF BEARING IS NORTH 89°49'59" EAST BETWEEN THE SOUTHWEST CORNER AND THE SOUTH QUARTER CORNER OF SAID SECTION 22.

Ent 831061 N 856 P 123
 Date: 21-DEC-2015 10:05:32AM
 Fee: \$10.00 Check Filed By: CR
 CARBON COUNTY RECORDER, Recorder
 CARBON COUNTY CORPORATION
 For: MORGAN MOON

TOWNSHIP 14 SOUTH



RANGE 10 EAST
 VICINITY MAP

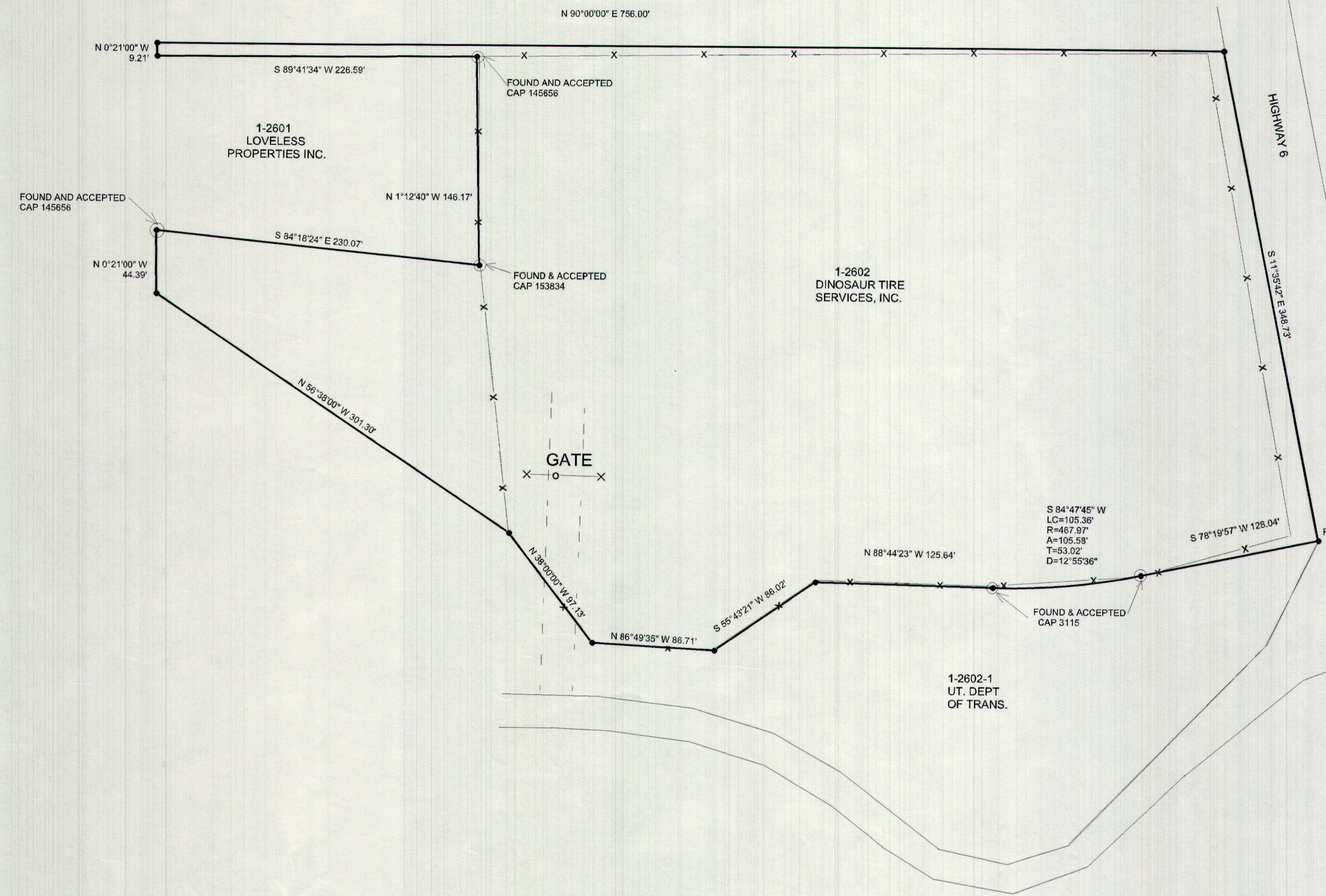

LEGEND

- PROPERTY LINE
- x - x - PROPOSED FENCE
- CAP REBAR SET

0 60'
 SCALE 1"=60'

PURPOSE: SURVEY PROPERTY

CERTIFICATION
 I MORGAN R. MOON DO HEREBY CERTIFY THAT I AM A PROFESSIONAL LAND SURVEYOR HOLDING CERTIFICATE
 NUMBER 161293 AS PRESCRIBED UNDER THE LAWS OF THE STATE OF UTAH, I FURTHER CERTIFY THAT I HAVE
 MADE A SURVEY OF THE TRACT OF LAND SHOWN AND IT IS TRUE AND CORRECT TO THE BEST OF MY KNOWLEDGE.
 Morgan R. Moon 12/5/2011
 MORGAN R. MOON

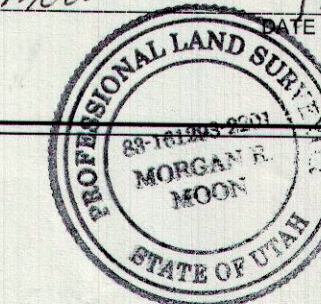

MORGAN CO. L.L.C.
 BOX 182
 WELLINGTON, UTAH 84542

DINOSAUR TIRE

DRAWING NO. 1211 SCALE 1"=60'

#649