

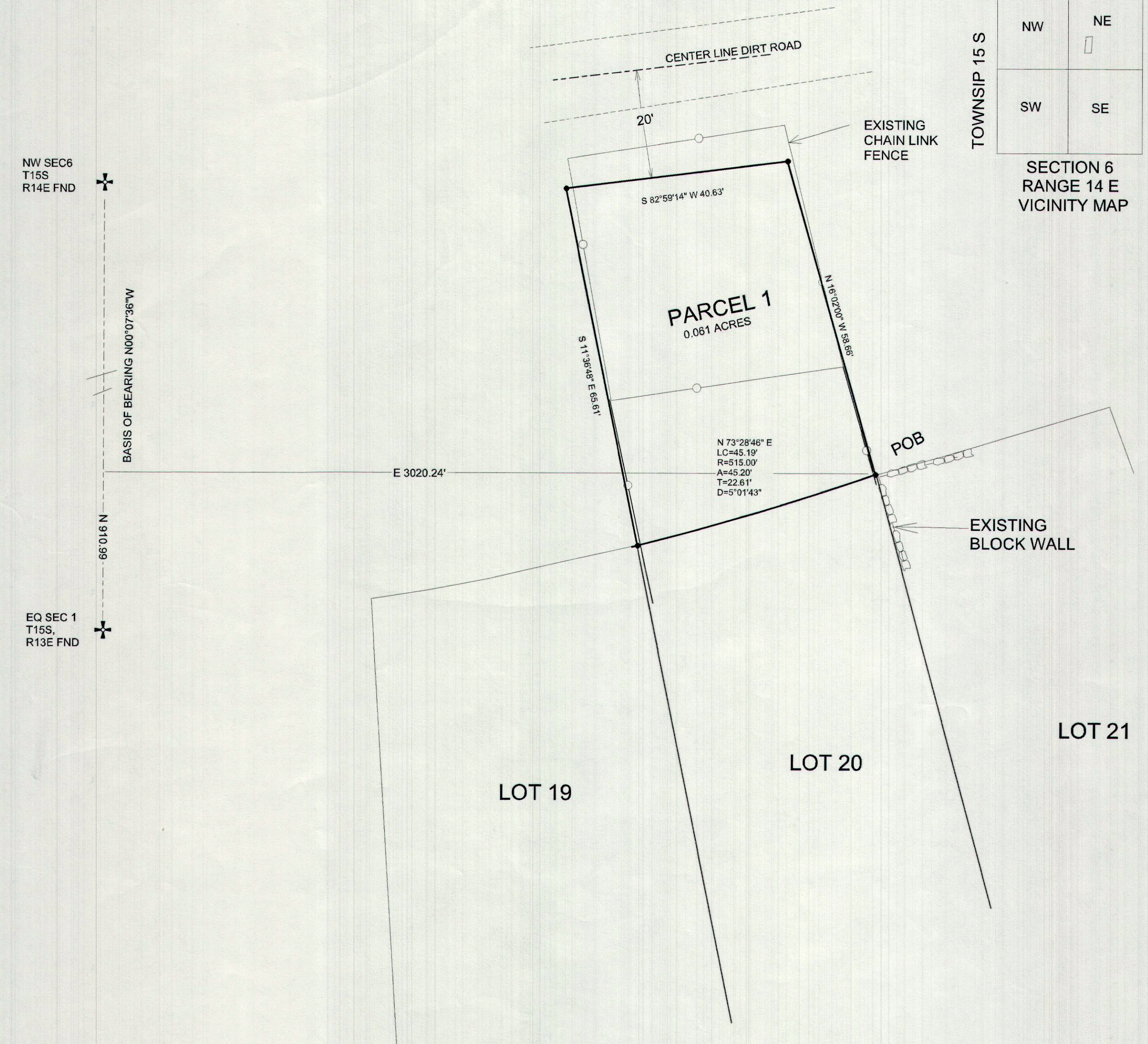

File: 831062.DWG Date: 12/24/14
 Date: 21-DEC-2015 10:05:56AM
 User: 810.00 Check: Filed By: CR
 Carbon County Recorder, Recorder
 Carbon County Corporation
 For: MORGAN MOON

LEGAL DESCRIPTION
 DESCRIPTION OF A PARCEL OF LAND IN CARBON COUNTY UTAH WHICH IS LOCATED IN THE NORTHWEST QUARTER OF SECTION 6, TOWNSHIP 15 SOUTH, RANGE 14 EAST, SALT LAKE BASE AND MERIDIAN DESCRIBED AS FOLLOWS: BEGINNING AT THE NORTHWEST CORNER OF LOT 20 OF THE SUNNYSIDE SUBDIVISION-PLAT B, SAID POINT LIES NORTH, 910.99 FEET AND EAST 3020.24 FEET FROM THE EAST QUARTER CORNER OF SECTION 1 TOWNSHIP 15 SOUTH, RANGE 13 EAST, SALT LAKE BASE AND MERIDIAN AND RUNNING NORTH 16°02'00" WEST, 58.66 FEET; THENCE SOUTH 82°59'14" WEST, 40.63 FEET; THENCE SOUTH 11°37'00" EAST, 65.61 FEET TO THE POINT OF CURVATURE OF A 515 FOOT RADIUS CURVE TO THE RIGHT, 45.20 FEET, CHORD BEARS NORTH 73°28'46" WEST, 45.19 FEET TO THE POINT OF BEGINNING. CONTAINING 0.061 ACRES MORE OR LESS. SUBJECT TO RESERVATIONS AND RESTRICTIONS OF RECORD AND RIGHT OF WAYS AND EASEMENTS EVIDENCED.
 BASIS OF BEARING IS NORTH 0°07'36" WEST BETWEEN THE EAST QUARTER CORNER OF SECTION 1, TOWNSHIP 15 SOUTH, RANGE 13 EAST, SALT LAKE BASE AND MERIDIAN AND THE NORTHWEST CORNER OF SECTION 6, TOWNSHIP 15 SOUTH, RANGE 14 EAST, SALT LAKE BASE AND MERIDIAN AS ESTABLISHED BY CARBON COUNTY NAD 83 STATE PLANE COORDINATES.

NOTES
 THE RECORDED SUBDIVISION IS LAID OUT FROM THE EAST QUARTER CORNER OF SECTION 1, TOWNSHIP 15 SOUTH, RANGE 13 EAST, INSTEAD OF THE WEST QUARTER CORNER OF SECTION 6, TOWNSHIP 15 SOUTH, RANGE 14 EAST, AS SHOWN ON THE RECORDED PLAT.

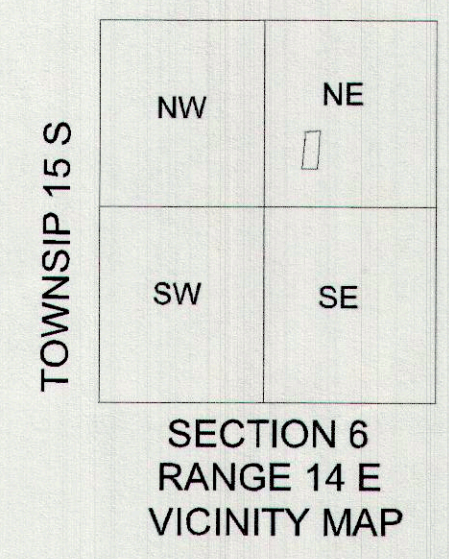

- LEGEND**
- PROPERTY LINE
 - - - - SECTION LINE
 - ⊕ SECTION CORNER
 - CAPPED REBAR SET
 - EXISTING FENCE

PURPOSE: TO SURVEY PARCEL 1.

MORGAN MOON CO. L.L.C.
 BOX 182
 WELLINGTON, UTAH 84542

CERTIFICATION
 I, MORGAN R. MOON DO HEREBY CERTIFY THAT I AM A PROFESSIONAL LAND SURVEYOR HOLDING CERTIFICATE NUMBER 161293 AS PRESCRIBED UNDER THE LAWS OF THE STATE OF UTAH, I FURTHER CERTIFY THAT I HAVE MADE A SURVEY OF THE TRACT OF LAND SHOWN AND IT IS TRUE AND CORRECT TO THE BEST OF MY KNOWLEDGE,
 Morgan R. Moon 12/24/14
 MORGAN R. MOON DATE

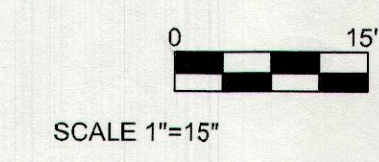
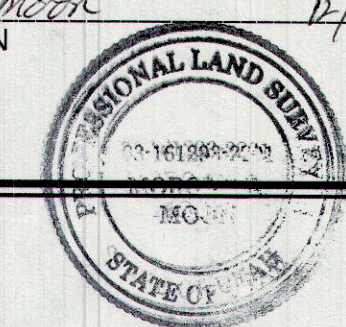

FILE NAME		
DALE SMITH		
SCALE	DATE	DRAWN BY
15 Ft/in	12-30-2014	MORGAN MOON
JOB	REVISION	SHEET
JOB 1207	1/1	1/1

This map drawn with TRAVERSE PC, Software