

Ent 831316, Bl 857, P 264
 Date: 15-JAN-2016 4:01:51PM
 Fee: \$10.00 Check Filed By: CR
 CARBON COUNTY RECORDER, Recorder
 CARBON COUNTY CORPORATION
 For: CODY WARE

NARRATIVE

THE PURPOSE OF THIS SURVEY IS TO LOCATE THE EAST BOUNDARY LINE OF PARCEL 02-1297-0000, DESCRIBED AT BOOK 447, PAGE 536 FOR JOSEPH SALAZAR.
 THE BASIS OF BEARING USED FOR THIS SURVEY IS NORTH 89°22'58" EAST BETWEEN THE SOUTH QUARTER CORNER AND THE SOUTHEAST CORNER OF SECTION 21, TOWNSHIP 14 SOUTH, RANGE 10 EAST, SALT LAKE BASE AND MERIDIAN.
 THE PROPERTIES SHOWN HEREON WERE LOCATED BY SURVEYING THE EXISTING OCCUPATION LINES (FENCES, ROAD IMPROVEMENTS, ETC.) AND POSITIONING THE BOUNDARY LINES TO BEST FIT THEM. PARCELS WERE ALSO ROTATED 00°30' COUNTERCLOCKWISE TO FIT SAID OCCUPATION LINES.

BOUNDARY DESCRIPTION

LOTS 13, 14, AND THE SOUTH 25 FEET OF LOT 12, BLOCK 13, PRICE RIVERVIEW ADDITION FILED OF RECORD IN THE OFFICE OF THE CARBON COUNTY RECORDER AT BOOK A, PAGE 32.

CERTIFICATE OF SURVEY

I, M. CODY WARE, DO HEREBY CERTIFY THAT I AM A REGISTERED LAND SURVEYOR, CERTIFICATE NO. 4940688 AS PRESCRIBED BY THE LAWS OF THE STATE OF UTAH. I FURTHER CERTIFY THAT I HAVE MADE A SURVEY OF THE TRACT OF GROUND SHOWN AND THAT IT IS TRUE AND CORRECT TO THE BEST OF MY KNOWLEDGE. IT DOES NOT PURPORT TO SHOW ALL EASEMENTS OF RECORD, NOR IS IT PROOF OF OWNERSHIP.

DATE: Jan 11, 2016

[Signature]
 M. CODY WARE
 PROFESSIONAL LAND SURVEYOR
 No. 4940688
 STATE OF UTAH

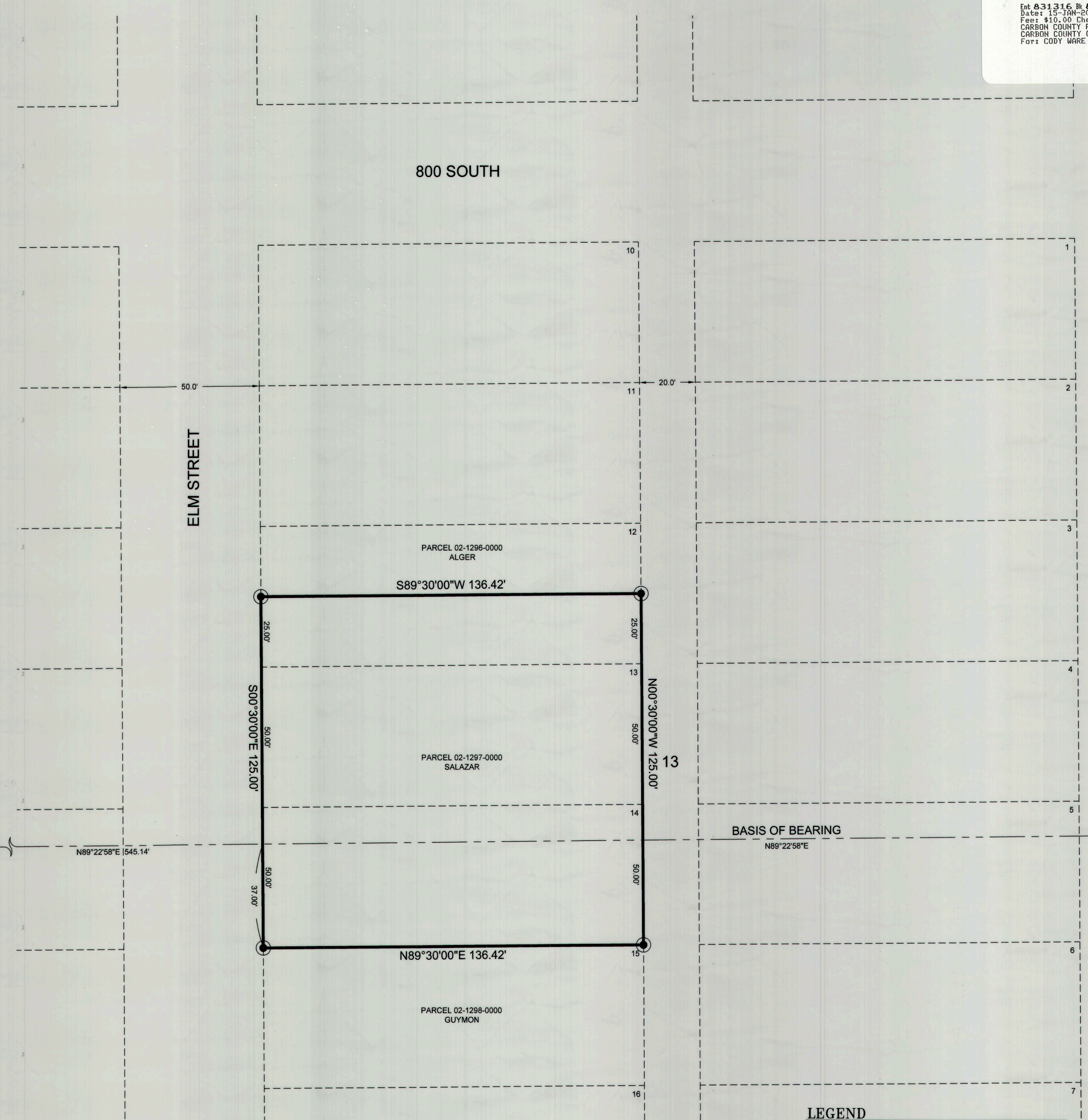

SOUTH 1/4 CORNER, SECTION 21, T. 14 S., R. 10 E., S.L.B.&M. N89°22'58\"/>

SOUTHEAST CORNER, SECTION 21, T. 14 S., R. 10 E., S.L.B.&M. N89°22'58\"/>

LEGEND

- PARCEL BOUNDARY
- SECTION LINE
- PARCEL LINE
- FOUND MONUMENT
- SET 5/8\"/>

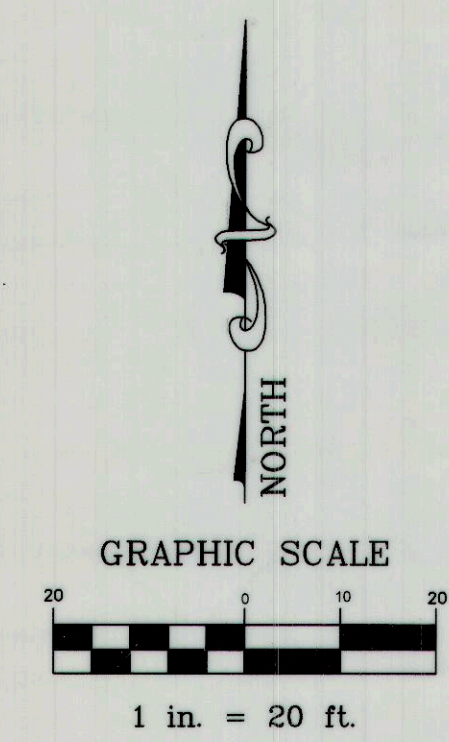

VICINITY MAP
 TOWNSHIP 14 SOUTH, RANGE 10 EAST, S.L.B.&M.

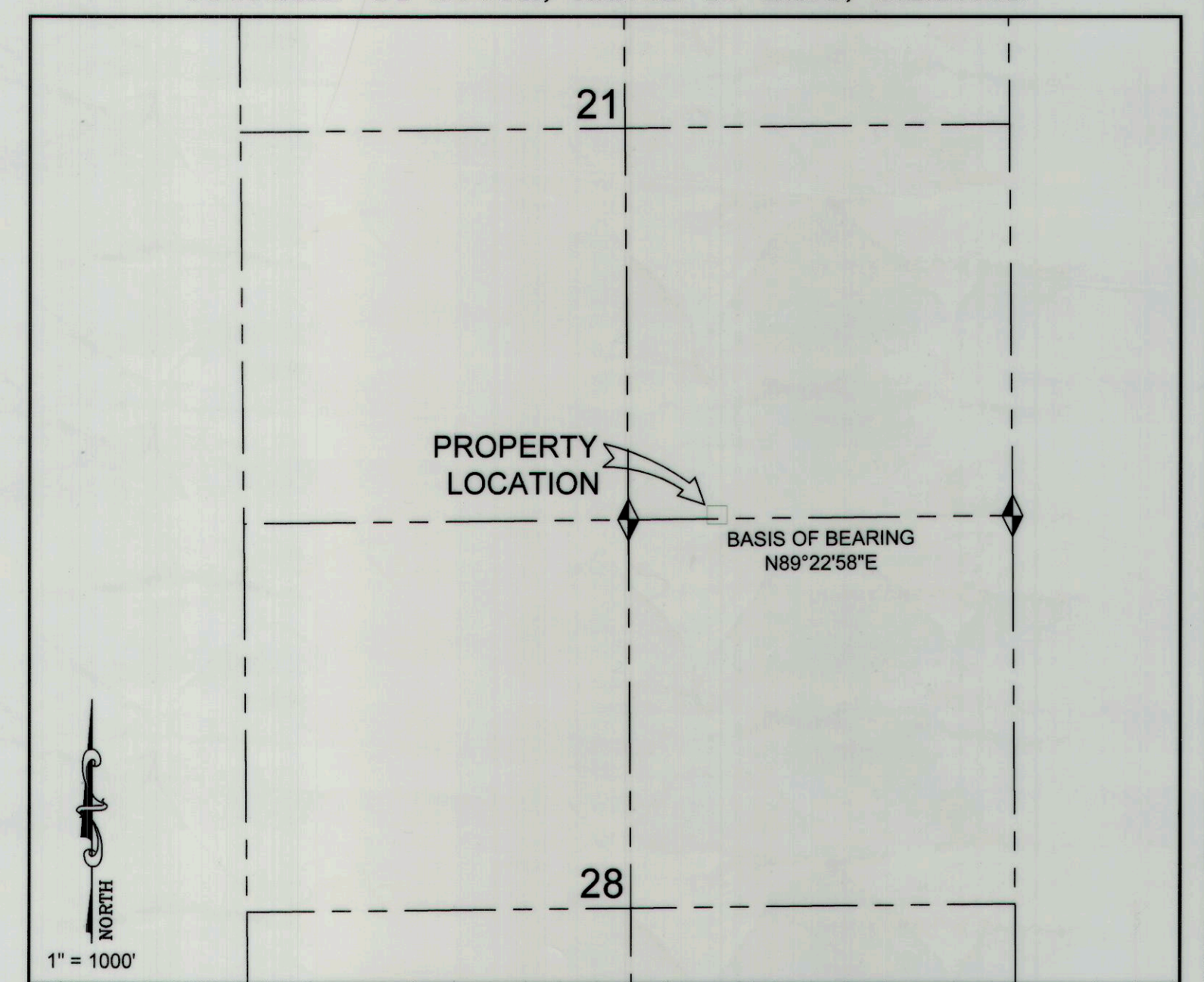

SURVEY FOR: **JOSEPH SALAZAR**
 PRICE RIVER VIEW ADDITION
 PRICE, CARBON COUNTY, UTAH
 SECTIONS 21 & 28, TOWNSHIP 14 S., RANGE 10 E., S. L. B. & M.

DRAWING RECORD		
NO.	DATE	DESCRIPTION
1	10-27-15	PLOTTED FOR REVIEW

BY: **M.C.W.**

WARE SURVEYING, L.L.C.
 Phone: 435-820-4335
 Email: waresurveying@emerytelcom.net
 1344 North 1000 West
 Price, Utah 84501

#054