

thence West 300 feet; thence North 200 feet; thence East 300 feet; thence South 200 feet to the point of beginning.
 Subject to rights of way, easements and restrictions of record.
 Together with an non-exclusive easement for purpose of ingress and egress, which is described as follows:
 Beginning at a point 36 feet West and 300 feet North of the Southeast Corner of Section 32 Township 14 South Range 10 East Salt Lake Base and Meridian. and running thence West 300 feet; thence North 45 feet; thence East 300 feet; thence South 45 feet to the point of beginning.

Survey Description

Beginning at a point 36 feet West and 100 feet North of the Southeast Corner of Section 32 Township 14 South Range 10 East Salt Lake Base and Meridian. thence West 300 feet; thence North 245 feet; thence East 300 feet; thence South 245 feet to the point of beginning.

HIGHWAY ENCROACHMENT

Beginning at a point 36 feet West and 100 feet North of the Southeast Corner of Section 32 Township 14 South Range 10 East Salt Lake Base and Meridian. running thence West 10.86 feet to a point in line with an existing fence line thence along said fence line North 00°16'23" West 245.01 feet; thence East 11.86 feet; thence South 245 feet to the point of beginning.
 Containing 2729 Sq. feet.

SURVEYOR'S CERTIFICATE

I, Art F. Barker do hereby depose and say that I am a Registered Land Surveyor as prescribed by the laws of the state of Utah and that I hold license number 162812, I further certify that I have made the survey as shown herewith.

Art F. Barker Date 7/15/94



#660
 Ent. 832146 Bk. 861 Pt. 620
 Date: 06-APR-2016 2:04:28PM
 Fee: None Filed By: CR
 CARSON COUNTY RECORDER, Recorder
 CARSON COUNTY RECORDERS OFFICE
 FOR D & D ENTERPRISES

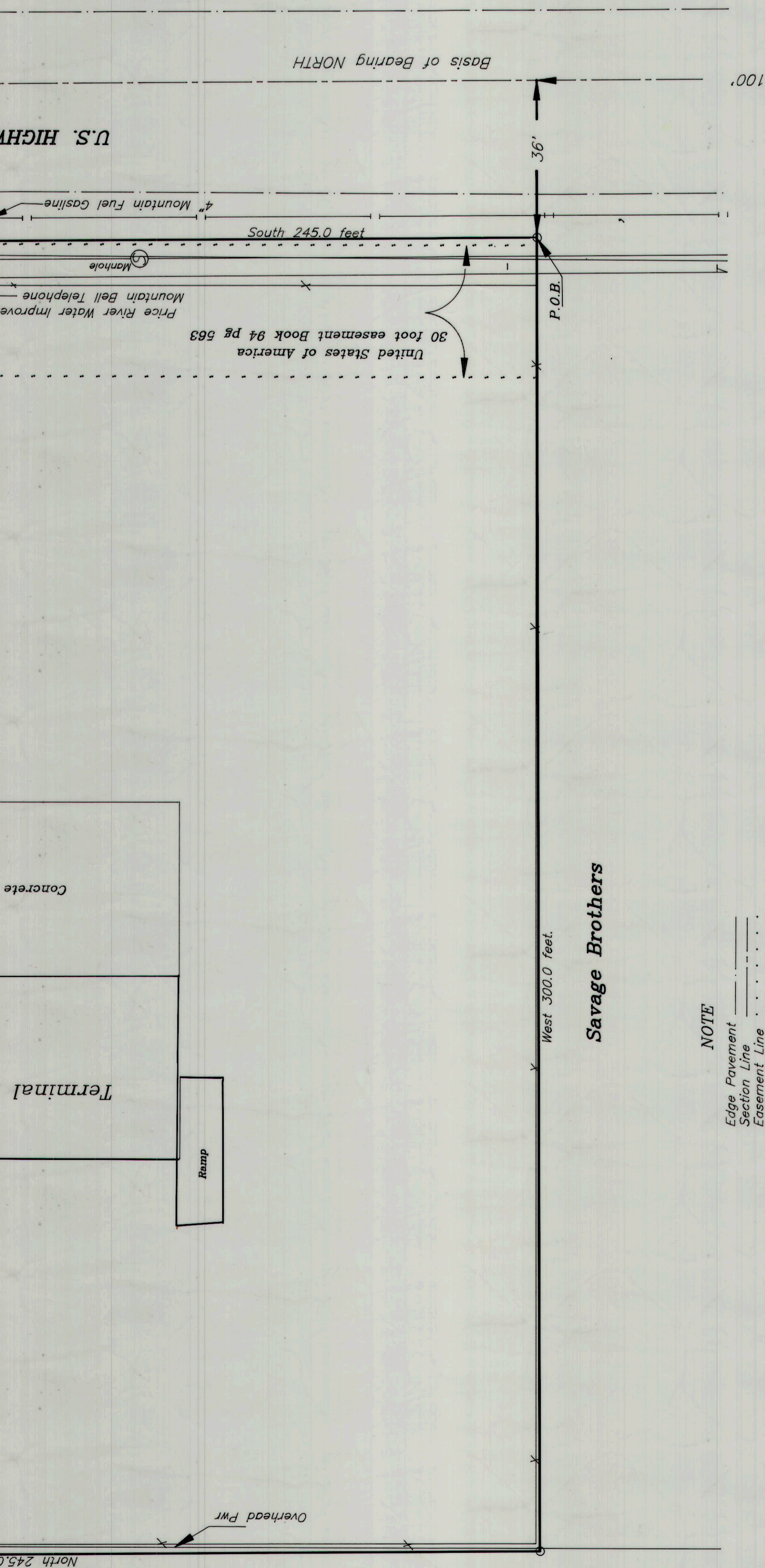

NOTE
 Edge Pavement ———
 Section Line - - - - -
 Easement Line

Southeast Corner
 Section 32
 T-14-S R-10-E

PROPERTY SURVEY

PREPARED BY:
ART F. BARKER & ASSOCIATES
 SURVEYING & ENGINEERING
 36 WEST MAIN STREET
 WELLINGTON, UTAH 84542
 (801) 637-2394

FOR:
D & D Enterprises
 c/o Robert L. Stevens
 50 So. Main 7th floor
 P.O. box 2465
 Salt Lake City, Utah
 (801) 531-2000