

EASY FILE CORP IRVING, TX EPN 24

Sec 4 T12S R7E	6661#
Lavelle + Emma Lambson	

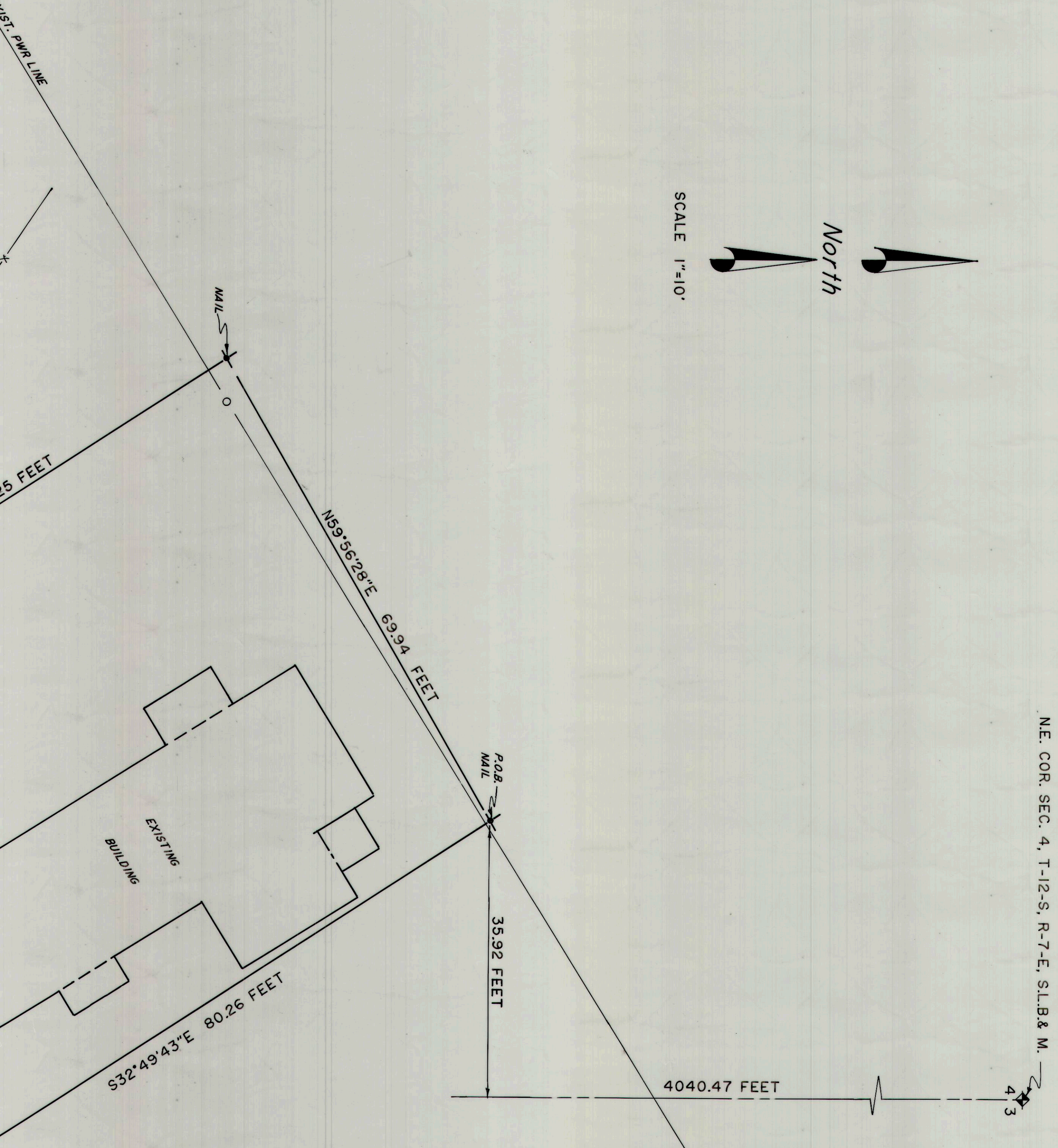

NE. COR. SEC. 4, T-12-S, R-7-E, S.L.B. & M.

#1061

Bk. 8304.47 Pl. 861 Pl. 621
 Date of Survey 11/7/2011
 Fee: Nonprofit
 Prepared by: CR
 CARBON COUNTY RECORDER, Recorder
 CARBON COUNTY CORPORATION
 For: LAVELLE & EMMA LAMBSON

DESCRIPTION

USING THE UTAH STATE COORDINATE SYSTEM AS THE BASIS OF BEARING AND BEGINNING AT A POINT 4040.47 FEET SOUTH AND 35.92 FEET WEST FROM THE NORTHEAST CORNER OF SECTION 4, T-12-S-R-7-E S.L.B.&M. RUNNING THENCE S32°49'43"E 80.26 FEET. THENCE S59°56'28"W 70.0 FEET. THENCE N32°46'52"W 80.25 FEET; THENCE N59°56'28"E 69.94 FEET. TO THE TRUE POINT OF BEGINNING.

CERTIFICATE OF SURVEY

I, ART F. BARKER, HEREBY DEPOSE AND SAY THAT I AM A REGISTERED LAND SURVEYOR AS PRESCRIBED BY THE LAWS OF THE STATE OF UTAH AND HOLD CERTIFICATE NO. 5981. I FURTHER CERTIFY THAT I HAVE MADE A SURVEY OF THE PROPERTY AS SHOWN AND DESCRIBED HERE WITH.