

#665
 Ent 032151 Bk 061 Pl 625
 Date: 08-09-2016 12:31:14PM
 CARBON COUNTY RECORDER, Recorder
 CARBON COUNTY CORPORATION
 FOR MICHELLE T GOLDSMITH

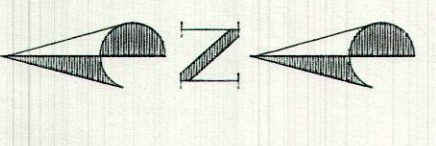

Scale 1"=30'

NARRATIVE

The purpose of this Survey is to locate the property on the ground as described below.
 The basis of Bearing for this Survey is the State Plane Coordinate system established between the Northwest corner of Section 19 and the West Quarter corner of said Section.

DESCRIPTION'S

BEGINNING 1270 feet South and 800 feet East of the Northwest corner of section 19, Township 13 South Range 10 East SLB&M and running thence East 388 feet; thence South 00°45' West 94 feet; thence West 388 feet; thence North 94 feet; more or less to the point of beginning.
BEGINNING at a point 1364 feet South and 980 feet East of the Northwest corner of section 19 Township 13 South Range 10 East SLB&M and running thence East 208 feet; thence 00°45' West 225 feet; thence West 208 feet; more or less to the East boundary line of the Gordon property; thence North 213 feet more or less to the point of beginning.

TOGETHER with the following described road right of way:

BEGINNING at a point 1577 feet South and 1018 feet East of the Northwest corner of section 19 Township 13 South Range 10 East SLB&M, running thence South 22.54 feet; thence West 388 feet to a point which is 1599.54 feet South from the Northwest corner of said Section 19; thence North 22.54 feet; thence East 388 feet to the point of beginning.

ALSO TOGETHER with the following described road right of way:

BEGINNING at a point 1426.50 feet South and 650 feet East of the Northwest corner of section 19 Township 13 South Range 10 East SLB&M, and running thence East 350 feet; thence South 17 feet; thence West 350 feet; thence North 17 feet more or less to the point of beginning.

LESS the following described property:

BEGINNING at a point 1577 feet South and 1018 feet East of the Northwest corner of section 19 Township 13 South Range 10 East SLB&M East 170 feet; thence South 0°45' West 19 feet; thence South 09°54' West 102.54 feet to a point which is 1690 feet East of a point 1690 feet South and 838 feet East of the North west corner; thence West to a point 1679.5 feet and South 838 feet East of said Northwest corner; thence North 80 feet; thence North 22.54 feet to beginning.

SURVEYORS CERTIFICATE

I, ART F. BARKER, DO HEREBY DEPOSE AND SAY THAT I AM A REGISTERED LAND SURVEYOR AS PRESCRIBED BY THE LAWS OF THE STATE OF UTAH, AND THAT FIELD CERTIFICATE NUMBER 162812, I FURTHER CERTIFY THAT I HAVE MADE A SURVEY OF THE PROPERTY SHOWN HEREWITH.

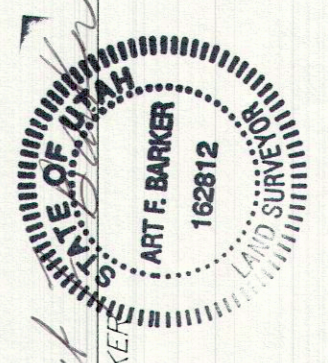

ART F. BARKER DATE: 3/20/1997

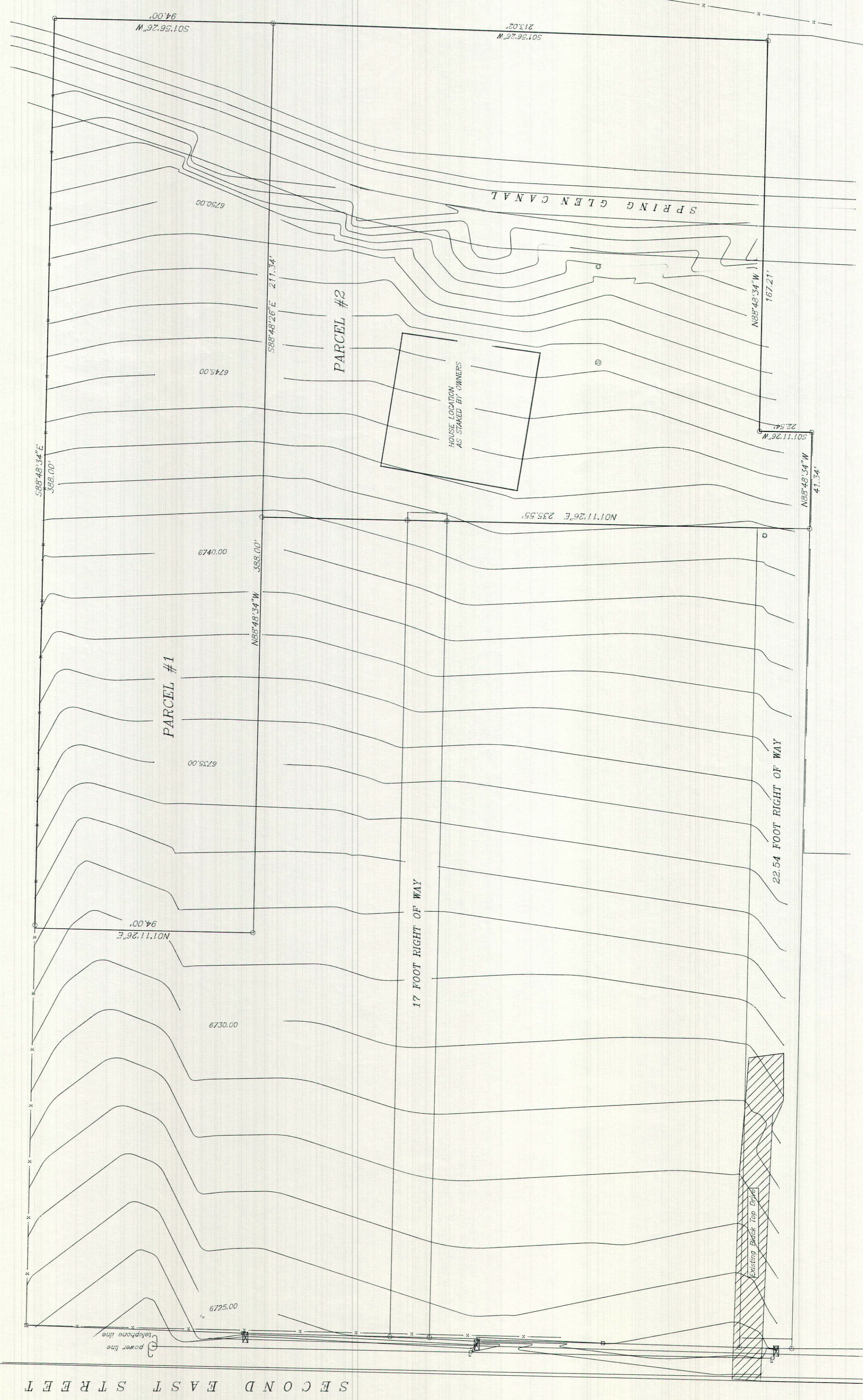

PROPERTY SURVEY
 PREPARED BY:
 MICHELLE T. GOLDSMITH, BARKER & ASSOCIATES
 SURVEYING & ENGINEERING
 36 WEST MAIN STREET
 WELLINGTON, UTAH 84542
 (801) 637-8394

FOR:
 ALLEN HUGHES
 90 BRYNER STREET
 HELPER, UTAH 84526
 (801) 472-5818

SECOND EAST STREET