

Sec 19+30 T155 R10E Lot 4#  
 Floyd Golding

#614  
 File 232160, B. 86, 1 M. 634  
 Page 1 of 1  
 Filed for Record  
 Carbon County Recorder, Recorder  
 For: FLOYD GOLDING

**DESCRIPTION:**

A PARCEL OF LAND BEING PART OF SECTIONS 24 T-15-S R-10-E AND SECTIONS 19&20 T-15-S R-11-E ALL OF THE SALT LAKE BASE AND MERIDIAN AND BEING MORE PARTICULARLY DESCRIBED BELOW:  
 BEGINNING AT A POINT N0032'42" W ALONG THE RANGE LINE BETWEEN SECTIONS 24&19 1499.94 FEET FROM THE CORNER COMMON TO SECTIONS 24 & 19; THENCE S89'32'13" W 2625.33 FEET; THENCE N89'32'13" W 2625.33 FEET TO THE CENTER OF SECTION 24; THENCE S89'32'27"E 2632.09 FEET TO THE QUARTER CORNER COMMON TO SECTIONS 24 & 19; THENCE S89'31'08"E 1362.00 FEET TO THE WEST CORNER OF THE NORTHEAST QUARTER OF SECTION 19; THENCE S45'55'20"E 1886.53 FEET TO THE NORTHEAST CORNER OF THE SOUTHWEST QUARTER OF SECTION 19; THENCE S17'16'36"E 1393.19 FEET TO THE SOUTH LINE OF SECTION 19; THENCE ALONG SAID LINE S89'51'29" W 1009.87 FEET; THENCE S55'56'09" W 484.82 FEET TO AN EXISTING FENCE LINE; THENCE ALONG SAID LINE N72'31'37" W 1490.40 FEET; THENCE N00'03'50" W 451.67 FEET; THENCE S89'58'06" W 272.97 FEET; THENCE N00'32'42" W 50.00 FEET; THENCE N89'58'06" E 325.33 FEET; THENCE S89'58'06" W 332.20 FEET TO THE POINT OF BEGINNING.  
 CONTAINING 182.53 ACRES

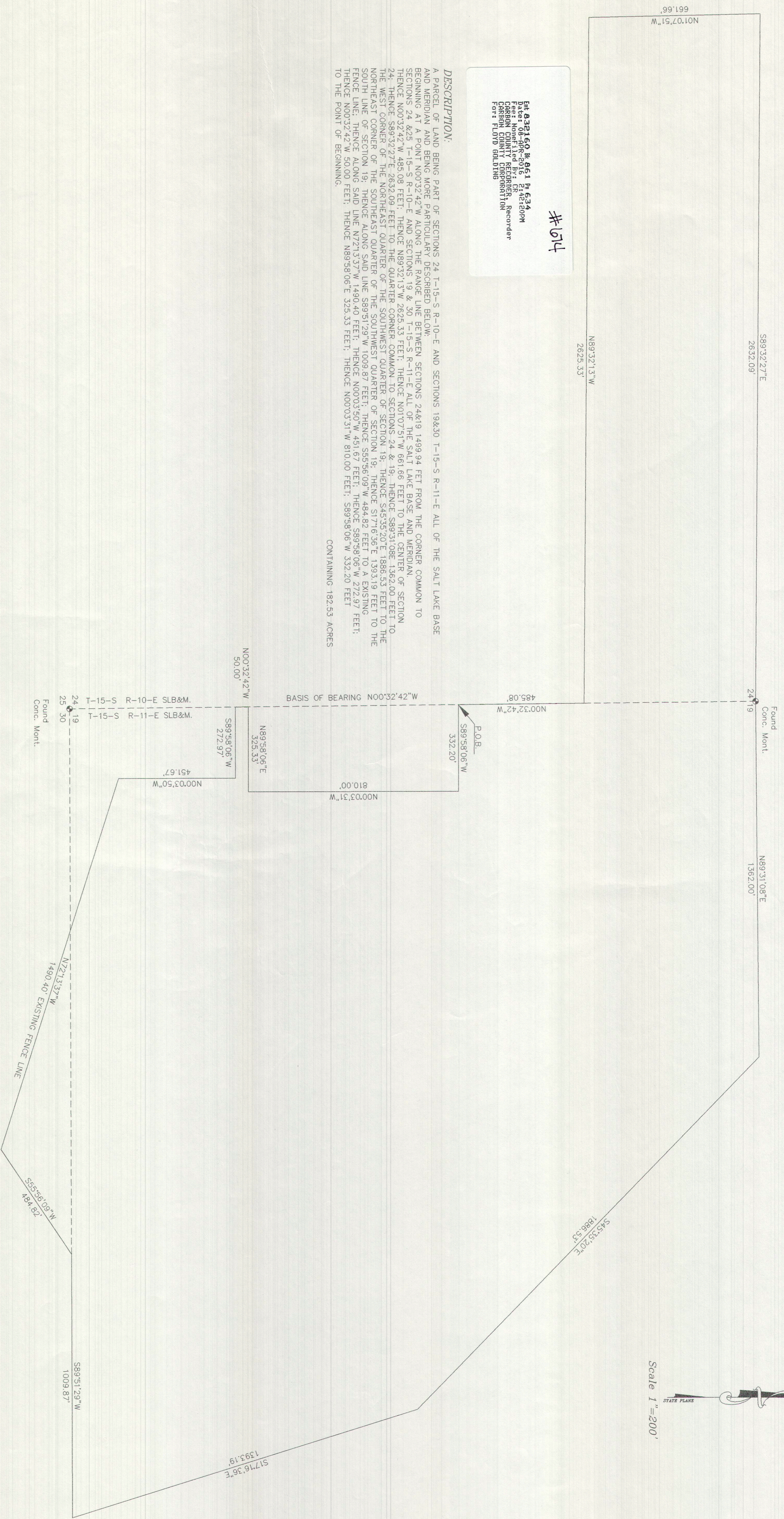

Scale 1" = 200'  
 STATE PLANS

**SURVEYOR'S CERTIFICATE**  
 I, ART F. BARKER, DO HEREBY DEPOSE AND SAY THAT I AM A REGISTERED LAND SURVEYOR AS PRESCRIBED BY THE LAWS OF THE STATE OF UTAH AND HOLD MY LICENSE AND NO. 99003. I FURTHER CERTIFY THAT I HAVE MADE THE SURVEY SHOWN HEREIN.

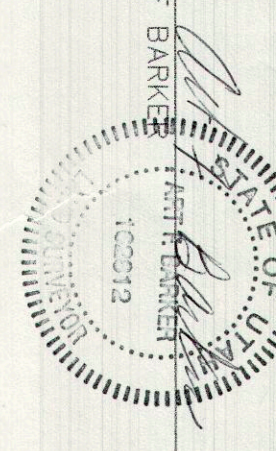

ART F. BARKER  
 DATE: 2-1-79

FLOYD GOLDING  
 7010 SOUTH 4000 EAST  
 PRICE, UTAH 8401

BARKER & ASSOCIATES  
 SURVEYING & ENGINEERING SERVICES (801) 637-2394 (FAX) 801-637-2423  
 36 WEST MAIN WELLINGTON, UTAH 84542 UTAH WATTS 1-888-676-2394

BOUNDARY SURVEY  
 PROPERTY EAST OF ROAD  
 BARKER & ASSOC. NO. 99003 SHEET 1 OF 1