

Ent 832298 Bk 862 Pt 475  
 Date: 22-APR-2016 1:27:04PM  
 Fee: \$10.00 Check Filed By: CR  
 CARBON COUNTY RECORDER, Recorder  
 CARBON COUNTY CORPORATION  
 For: CODY WARE

**NARRATIVE**

THE PURPOSE OF THIS SURVEY IS TO LOCATE THE BOUNDARY OF LOT 21 OF THE CIRCLE K SUBDIVISION PLAT "D" (PARCEL 02-1714-0021).  
 THE BASIS OF BEARING FOR THIS SURVEY IS BASED ON THE FOUND MONUMENTS FROM THE ORIGINAL 1984 SUBDIVISION PLAT.

**CERTIFICATE OF SURVEY**

I, M. CODY WARE, DO HEREBY CERTIFY THAT I AM A REGISTERED LAND SURVEYOR, CERTIFICATE NO. 4940688 AS PRESCRIBED BY THE LAWS OF THE STATE OF UTAH. I FURTHER CERTIFY THAT I HAVE MADE A SURVEY OF THE TRACT OF GROUND SHOWN AND THAT IT IS TRUE AND CORRECT TO THE BEST OF MY KNOWLEDGE. IT DOES NOT PURPORT TO SHOW ALL EASEMENTS OF RECORD, NOR IS IT PROOF OF OWNERSHIP.

DATE: April 22, 2016

*[Signature]*  
 M. CODY WARE

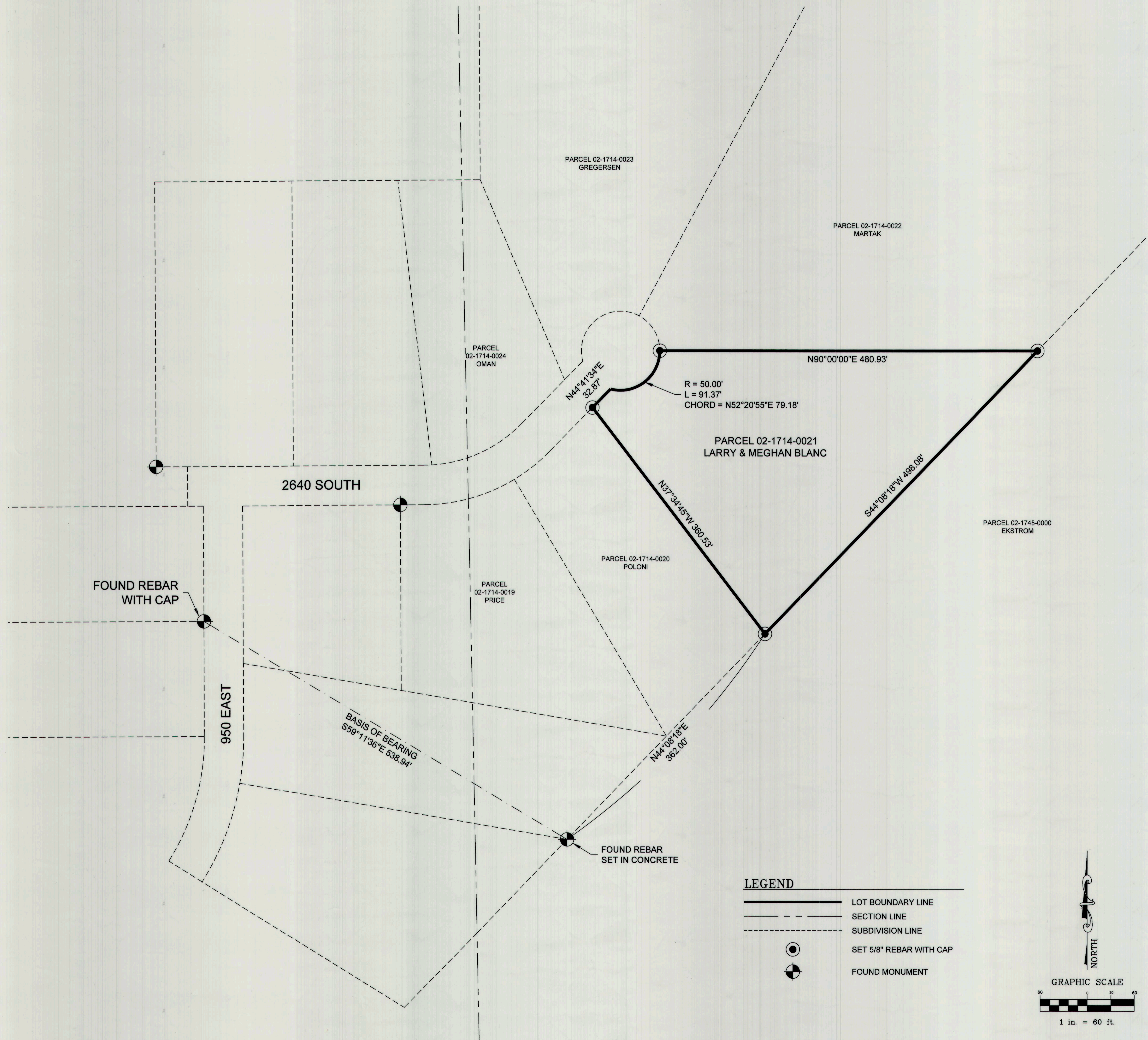
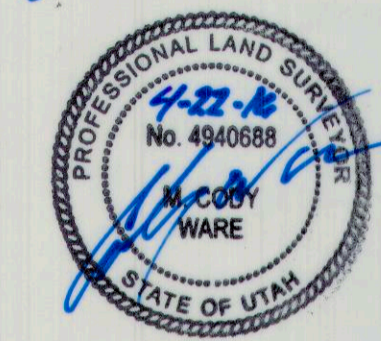

**VICINITY MAP**  
 TOWNSHIP 14 SOUTH, RANGE 10 EAST, S.L.B.&M.

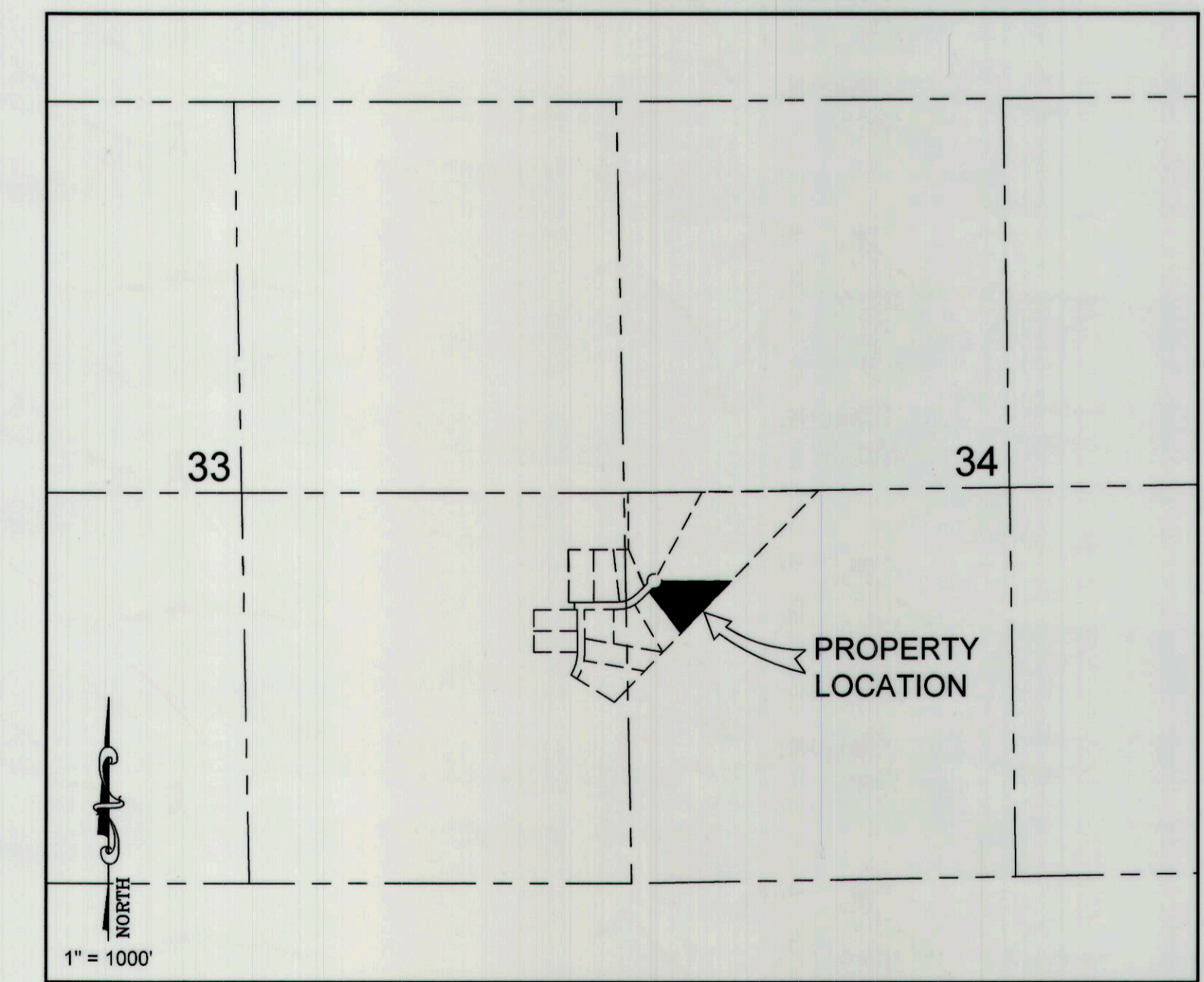

- LEGEND**
- LOT BOUNDARY LINE
  - - - SECTION LINE
  - - - SUBDIVISION LINE
  - SET 5/8" REBAR WITH CAP
  - ⊙ FOUND MONUMENT

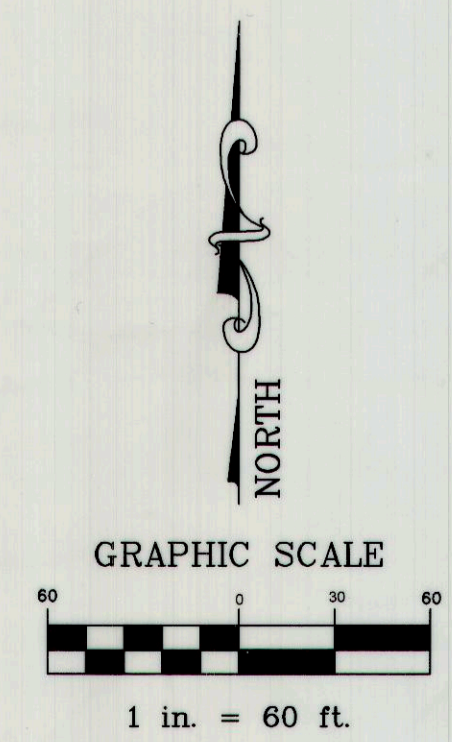

SURVEY FOR:  
**LARRY BLANC**  
 CIRCLE K SUBDIVISION PLAT "D", CARBON COUNTY, UTAH  
 S.W. 1/4, SECTION 34, TOWNSHIP 14 S., RANGE 10 E., S. L. B. & M.

DRAWING RECORD		
NO.	DATE	DESCRIPTION
1	02-16-16	PLOTTED FOR REVIEW

BY: M.C.W.

**WARE SURVEYING, L.L.C.**  
 Phone: 435-820-4335  
 Email: waresurveying@emerytelcom.net  
 1344 North 1000 West  
 Price, Utah 84501

#678