

Ent. #322998, Bk. #662, P. #475
 Date: 25-Nov-2016, 11:27:04PM
 User: LARRY BLANC
 Carbon County Recorder
 Carbon County Corporation
 Port Cody Ware

NARRATIVE

THE PURPOSE OF THIS SURVEY IS TO LOCATE THE BOUNDARY OF LOT 21 OF THE CIRCLE K SUBDIVISION PLAT "D" (PARCEL 02-1714-0021).
 THE BASIS OF BEARING FOR THIS SURVEY IS BASED ON THE FOUND MONUMENTS FROM THE ORIGINAL 1984 SUBDIVISION PLAT.

CERTIFICATE OF SURVEY

I, M. CODY WARE, DO HEREBY CERTIFY THAT I AM A REGISTERED LAND SURVEYOR, CERTIFICATE NO. 4840688 AS PRESCRIBED BY THE LAWS OF THE STATE OF UTAH. I FURTHER CERTIFY THAT I HAVE CONDUCTED THIS SURVEY IN ACCORDANCE WITH THE LAWS OF THE STATE OF UTAH AND THAT IT IS TRUE AND CORRECT TO THE BEST OF MY KNOWLEDGE. IT DOES NOT PURPORT TO SHOW ALL EASEMENTS OF RECORD, NOR IS IT PROOF OF OWNERSHIP.

DATE: April 27, 2016 M. CODY WARE

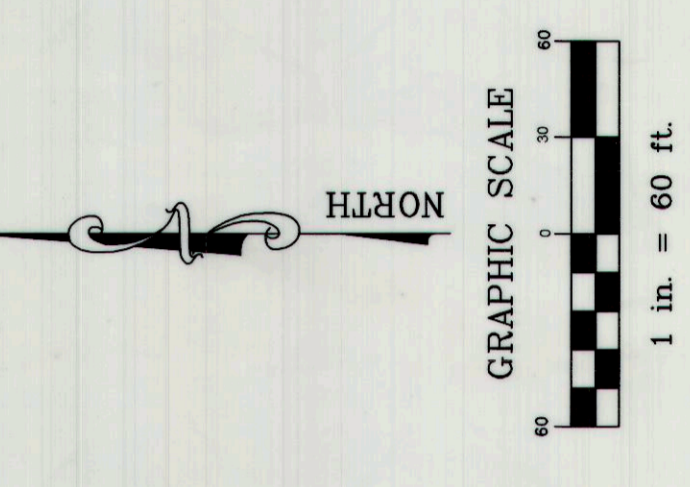
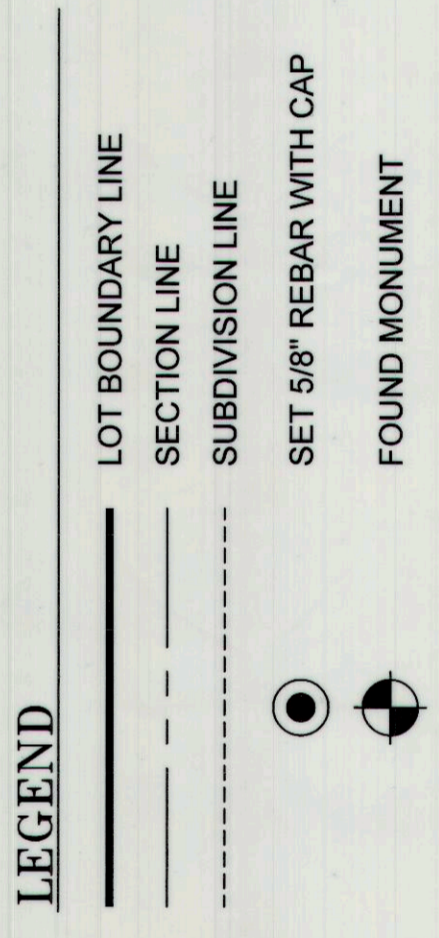
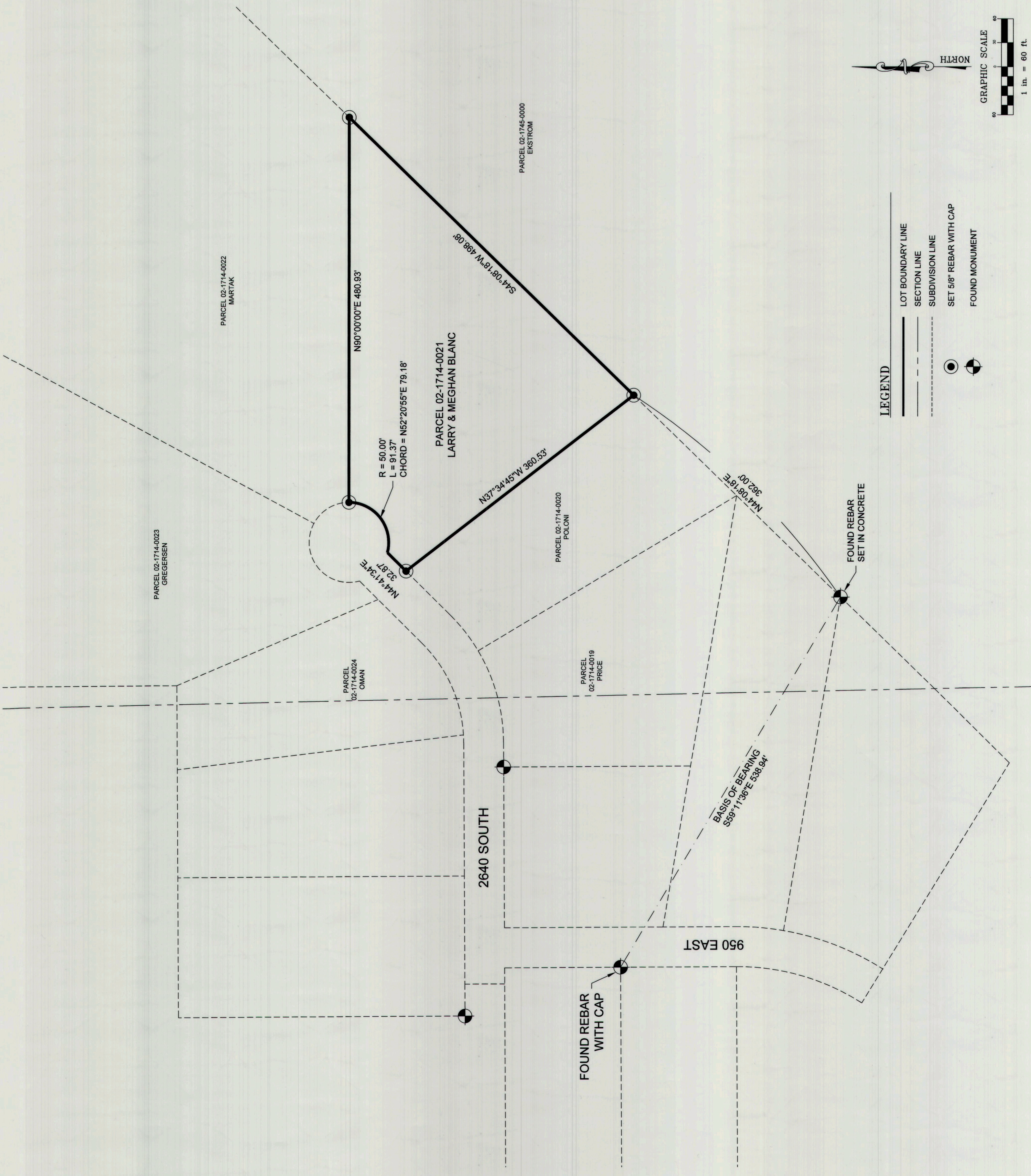
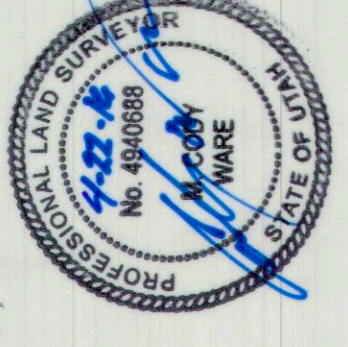

VICINITY MAP
 TOWNSHIP 14 SOUTH, RANGE 10 EAST, S.L.B.&M.

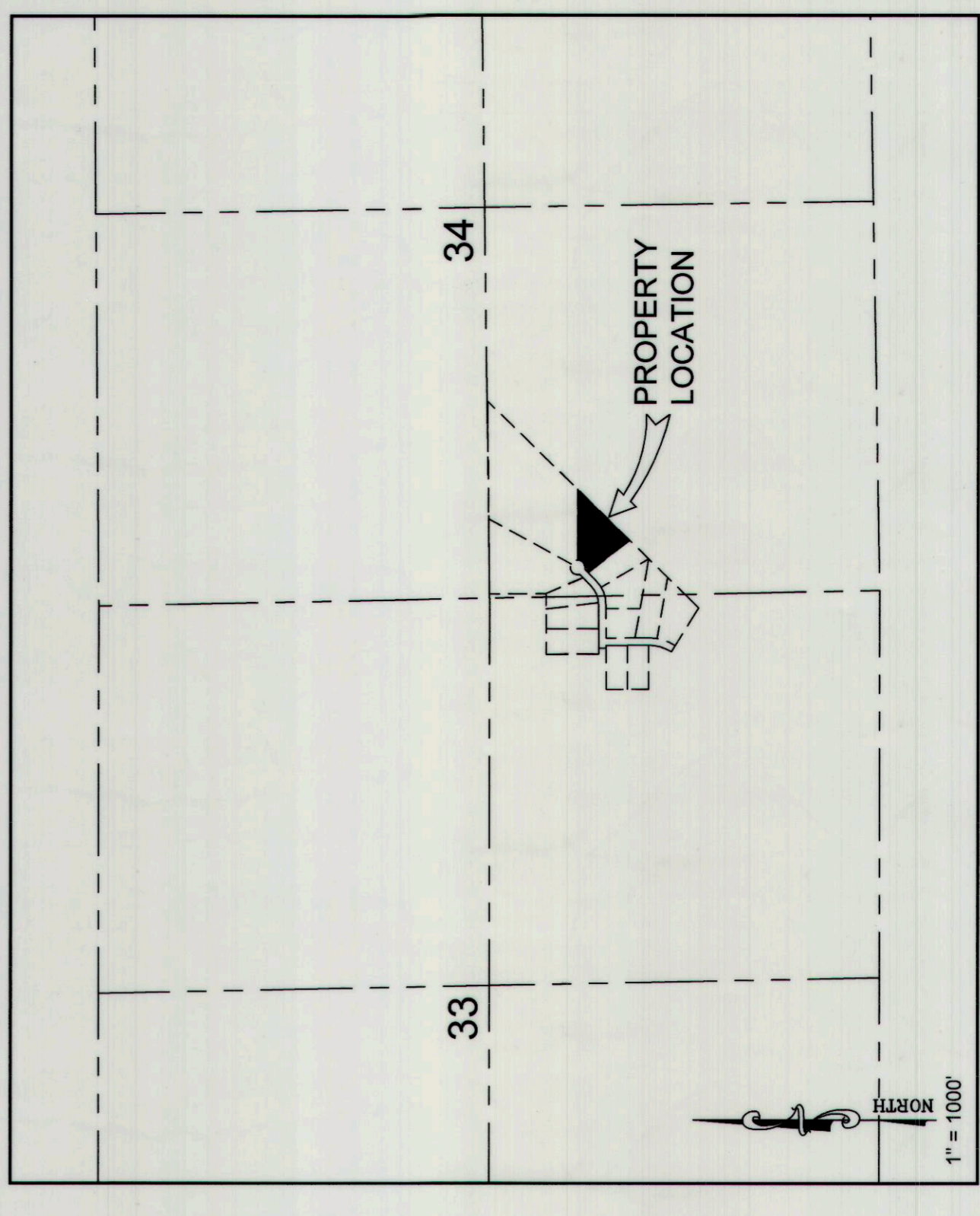

SURVEY FOR:
LARRY BLANC
 CIRCLE K SUBDIVISION PLAT "D", CARBON COUNTY, UTAH
 S.W. 1/4, SECTION 34, TOWNSHIP 14 S., RANGE 10 E., S.L.B. & M.

DRAWING NO.	DATE	DESCRIPTION	BY
1	02-15-16	PLOTTED FOR REVIEW	M.C.W.

WARE SURVEYING, L.L.C.
 Phone: 435-520-4335
 Email: waresurveying@emerytelcom.net
 1344 North 1000 West
 Price, Utah 84501