

**SURVEY MEASUREMENTS**

**BOUNDARY DESCRIPTION**

The following described parcel of land is located in the Southeast Quarter of Section 15, Township 15 North, Range 10 East, Salt Lake and Meridian, more particularly described as follows:

Beginning at a point 56.81 feet West from the Northwest Corner of Section 15, Township 15 North, Range 10 East, Salt Lake and Meridian, and then following the line of the said Section 15, Township 15 North, Range 10 East, Salt Lake and Meridian, North 89°06'00" West 240.03 feet to the Northeast Corner of Section 15, Township 15 North, Range 10 East, Salt Lake and Meridian, thence South 89°06'00" West 240.03 feet to the Northwest Corner of Section 15, Township 15 North, Range 10 East, Salt Lake and Meridian, thence North 89°06'00" East 240.03 feet to the Northeast Corner of Section 15, Township 15 North, Range 10 East, Salt Lake and Meridian, and then following the line of the said Section 15, Township 15 North, Range 10 East, Salt Lake and Meridian, North 89°06'00" West 240.03 feet to the point of beginning.

Parcel 1

A parcel of land, situated in the Northwest Quarter of Section 8, and the Southeast Quarter of Section 9, Township 15 North, Range 10 East, Salt Lake and Meridian, more particularly described as follows:

Beginning at a point 35.66 feet West from the Northwest Corner of Section 8, Township 15 North, Range 10 East, Salt Lake and Meridian, and then following the line of the said Section 8, Township 15 North, Range 10 East, Salt Lake and Meridian, North 89°06'00" West 240.03 feet to the Northeast Corner of Section 8, Township 15 North, Range 10 East, Salt Lake and Meridian, thence South 89°06'00" West 240.03 feet to the Northwest Corner of Section 8, Township 15 North, Range 10 East, Salt Lake and Meridian, thence North 89°06'00" East 240.03 feet to the Northeast Corner of Section 8, Township 15 North, Range 10 East, Salt Lake and Meridian, and then following the line of the said Section 8, Township 15 North, Range 10 East, Salt Lake and Meridian, North 89°06'00" West 240.03 feet to the point of beginning.

Parcel 2

A parcel of land, situated in the Northwest Quarter of Section 8, and the Southeast Quarter of Section 9, Township 15 North, Range 10 East, Salt Lake and Meridian, more particularly described as follows:

Beginning at a point 35.66 feet West from the Northwest Corner of Section 8, Township 15 North, Range 10 East, Salt Lake and Meridian, and then following the line of the said Section 8, Township 15 North, Range 10 East, Salt Lake and Meridian, North 89°06'00" West 240.03 feet to the Northeast Corner of Section 8, Township 15 North, Range 10 East, Salt Lake and Meridian, thence South 89°06'00" West 240.03 feet to the Northwest Corner of Section 8, Township 15 North, Range 10 East, Salt Lake and Meridian, thence North 89°06'00" East 240.03 feet to the Northeast Corner of Section 8, Township 15 North, Range 10 East, Salt Lake and Meridian, and then following the line of the said Section 8, Township 15 North, Range 10 East, Salt Lake and Meridian, North 89°06'00" West 240.03 feet to the point of beginning.

Parcel 3

A parcel of land, situated in the Northwest Quarter of Section 8, and the Southeast Quarter of Section 9, Township 15 North, Range 10 East, Salt Lake and Meridian, more particularly described as follows:

Beginning at a point 35.66 feet West from the Northwest Corner of Section 8, Township 15 North, Range 10 East, Salt Lake and Meridian, and then following the line of the said Section 8, Township 15 North, Range 10 East, Salt Lake and Meridian, North 89°06'00" West 240.03 feet to the Northeast Corner of Section 8, Township 15 North, Range 10 East, Salt Lake and Meridian, thence South 89°06'00" West 240.03 feet to the Northwest Corner of Section 8, Township 15 North, Range 10 East, Salt Lake and Meridian, thence North 89°06'00" East 240.03 feet to the Northeast Corner of Section 8, Township 15 North, Range 10 East, Salt Lake and Meridian, and then following the line of the said Section 8, Township 15 North, Range 10 East, Salt Lake and Meridian, North 89°06'00" West 240.03 feet to the point of beginning.

Parcel 4

A parcel of land, situated in the Northwest Quarter of Section 8, and the Southeast Quarter of Section 9, Township 15 North, Range 10 East, Salt Lake and Meridian, more particularly described as follows:

Beginning at a point 35.66 feet West from the Northwest Corner of Section 8, Township 15 North, Range 10 East, Salt Lake and Meridian, and then following the line of the said Section 8, Township 15 North, Range 10 East, Salt Lake and Meridian, North 89°06'00" West 240.03 feet to the Northeast Corner of Section 8, Township 15 North, Range 10 East, Salt Lake and Meridian, thence South 89°06'00" West 240.03 feet to the Northwest Corner of Section 8, Township 15 North, Range 10 East, Salt Lake and Meridian, thence North 89°06'00" East 240.03 feet to the Northeast Corner of Section 8, Township 15 North, Range 10 East, Salt Lake and Meridian, and then following the line of the said Section 8, Township 15 North, Range 10 East, Salt Lake and Meridian, North 89°06'00" West 240.03 feet to the point of beginning.

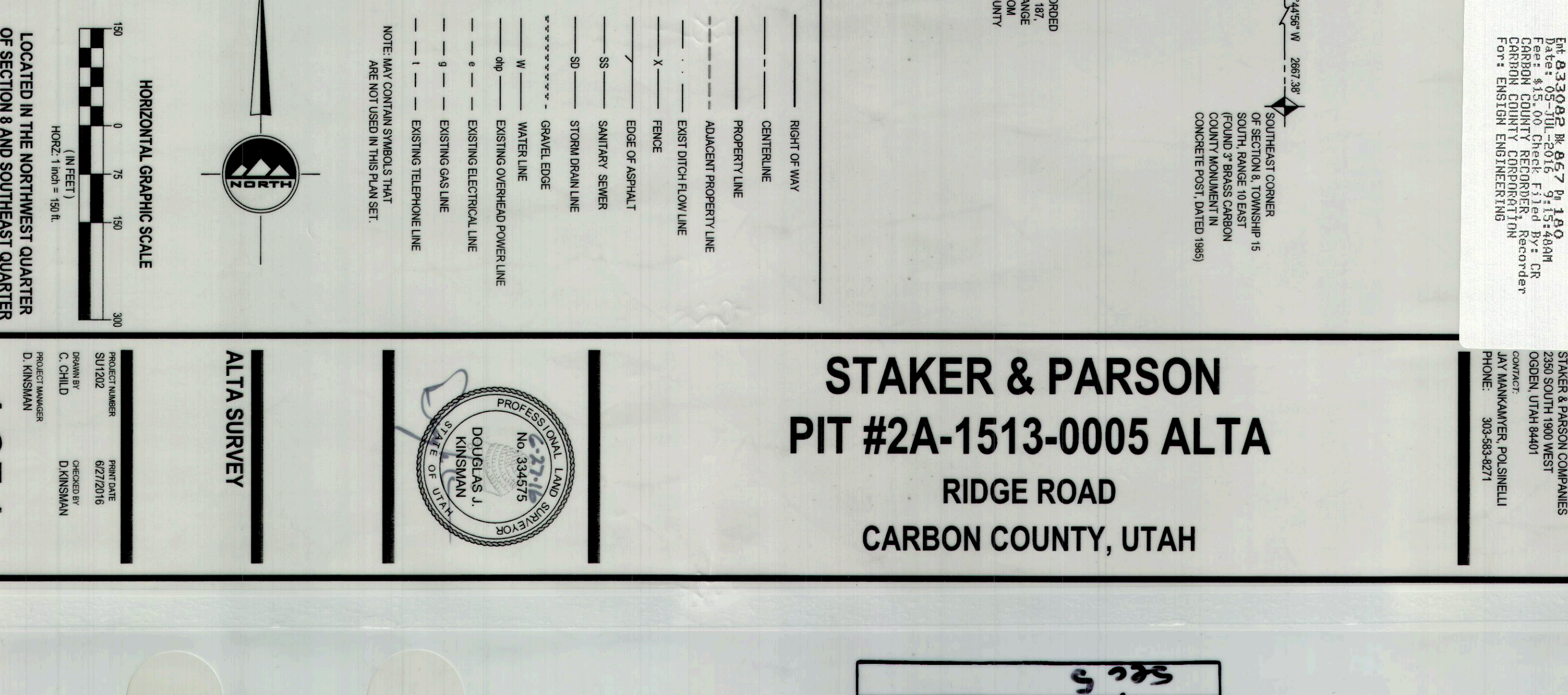
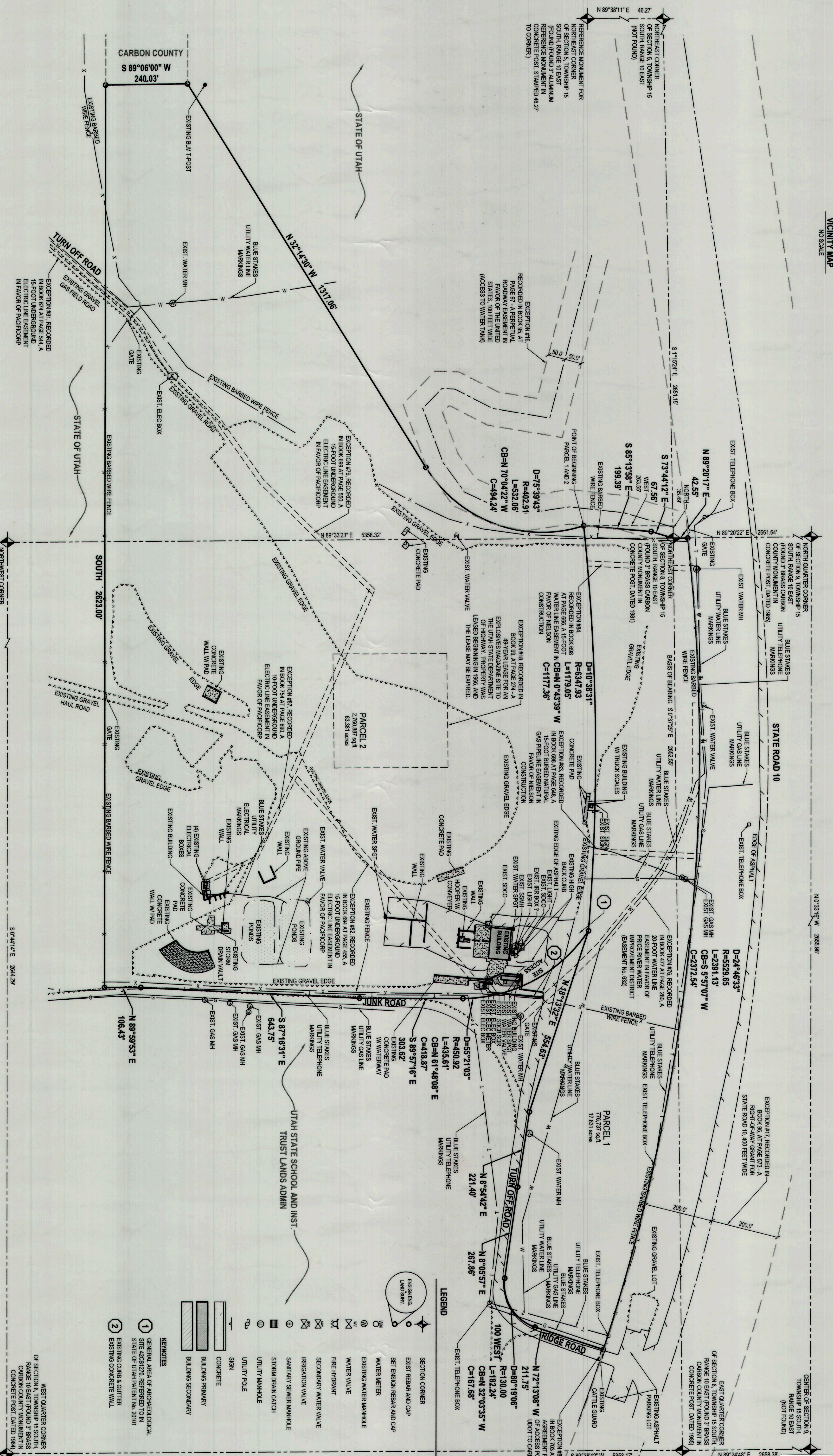

**ENGIN**  
THE STANDARD IN ENGINEERING

**RICHFIELD**  
5 W. Constellation Way, Ste 1140  
Richfield, UT 84701  
Phone: 435.886.2983

**LATON**  
Phone: 801.547.1100

**TOOLE**  
Phone: 435.843.3990

**CEGAR CITY**  
Phone: 435.865.4453

**SALT LAKE CITY**  
Phone: 801.255.0529

**WWW.ENGINENING.COM**

DATE: 27.2016

PROJECT: STAKER & PARSON  
5299 SOUTH 1930 WEST  
CARBON COUNTY, UTAH 84001  
CONTRACT NO: 15-01-0001  
JOB NO: 15-01-0001  
PROJECT MANAGER: JAY MANAWAVER, P.E., S.M.E.  
DESIGNER: FORT ENGLISH, ENGINEERING

**STAKER & PARSON**  
PIT #2A-1513-0005 ALTA  
RIDGE ROAD  
CARBON COUNTY, UTAH

**1 OF 1**

DATE: 27.2016

PROJECT: STAKER & PARSON  
5299 SOUTH 1930 WEST  
CARBON COUNTY, UTAH 84001  
CONTRACT NO: 15-01-0001  
JOB NO: 15-01-0001  
PROJECT MANAGER: JAY MANAWAVER, P.E., S.M.E.  
DESIGNER: FORT ENGLISH, ENGINEERING