

OLSEN RESERVOIR SUBDIVISION - LOTS 2, 3, & 4

Plat 634520, Bk. 675, P. 66
 Filed 08/13/09, 10:00 AM
 Carson County Recorder
 Carson County, NE
 Fort Cody, WRE

NARRATIVE
 THE PURPOSE OF THIS SURVEY IS TO LOCATE THE BOUNDARIES OF THE ADDITIONAL 40' GRANTED TO LOTS 2, 3, & 4 OF THE OLSEN RESERVOIR SUBDIVISION.
 THE BASIS OF BEARINGS USED FOR THIS SURVEY IS NORTH 89°27'00" EAST BETWEEN THE SOUTH QUARTER CORNER AND THE SOUTHWEST CORNER OF SECTION 9, TOWNSHIP 14 SOUTH, RANGE 10 EAST, SALT LAKE BASE AND MERIDIAN.

CERTIFICATE OF SURVEY

I, M. CODY WARE, DO HEREBY CERTIFY THAT I AM A REGISTERED LAND SURVEYOR, CERTIFICATE NO. 4940888 AS PRESCRIBED BY THE LAWS OF THE STATE OF UTAH. I FURTHER CERTIFY THAT I HAVE MADE A SURVEY OF THE TRACT OF GROUND SHOWN AND DESCRIBED HEREIN TO THE BEST OF MY KNOWLEDGE. IT DOES NOT PURPORT TO SHOW ALL EASEMENTS OF RECORD, NOR IS IT PROOF OF OWNERSHIP.

DATE: Nov. 19, 2011 M. CODY WARE



9TH NORTH

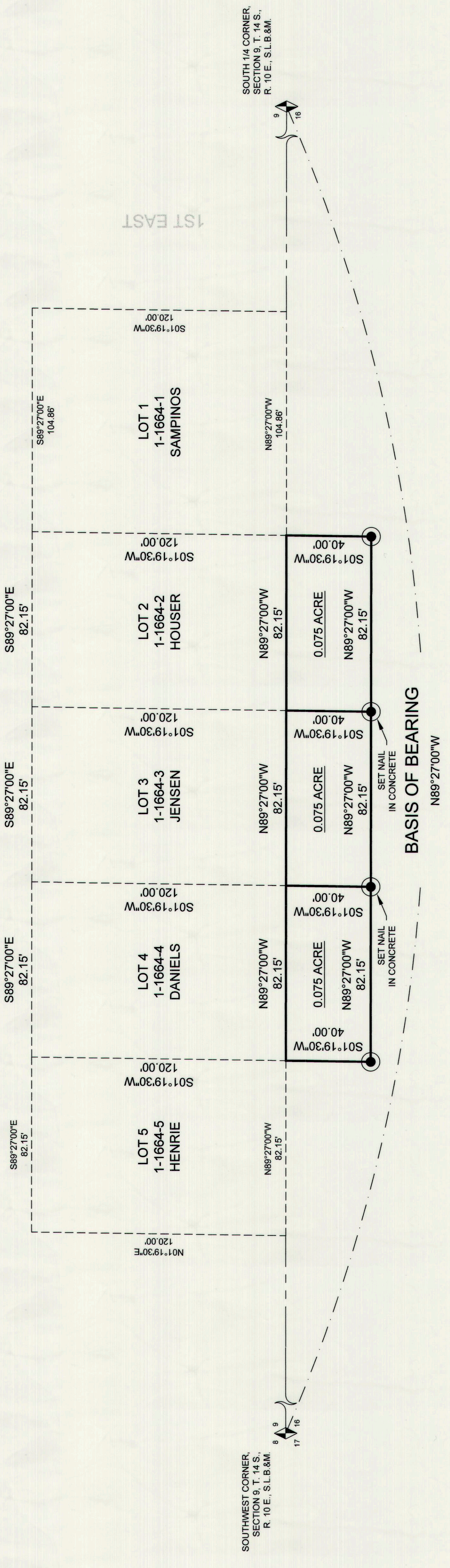

VICINITY MAP
 TOWNSHIP 14 SOUTH, RANGE 10 EAST, S.L.B.&M.

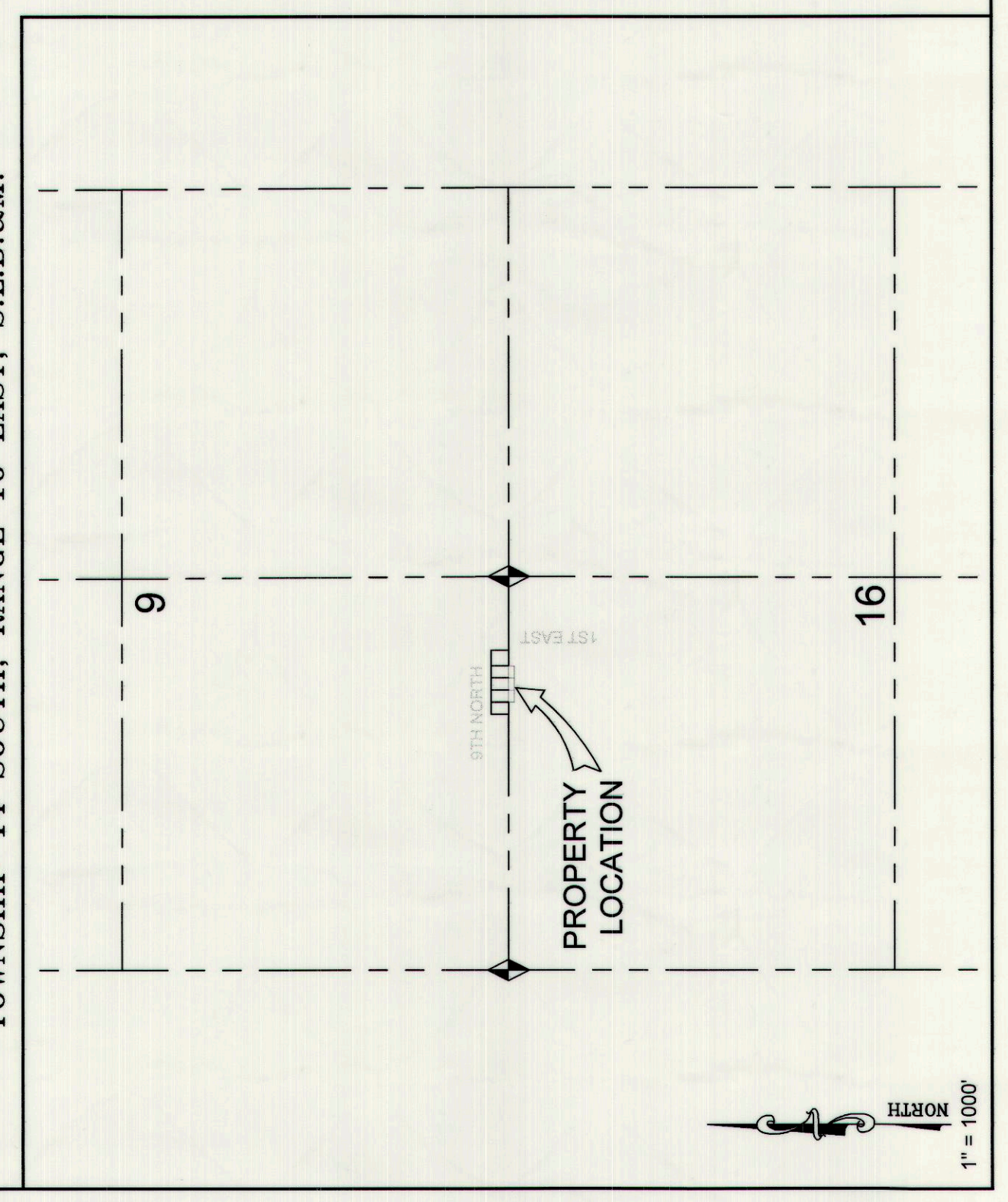

LEGEND

- ADDITIONAL 40' BOUNDARY LINE
- - - SECTION LINE
- - - SUBDIVISION LINE
- ◆ FOUND SECTION MONUMENT
- SET 5/8" REBAR WITH CAP UNLESS OTHERWISE NOTED

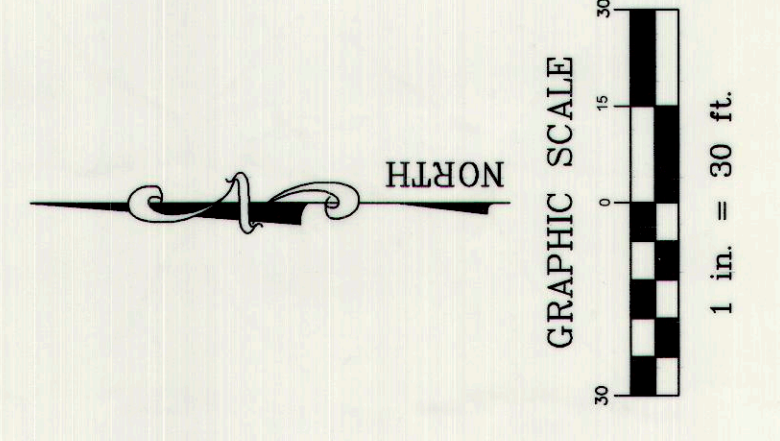

SURVEY FOR:
 OLSEN RESERVOIR SUBDIVISION - LOTS 2, 3, & 4
 N.W. 1/4 SECTION 9, TOWNSHIP 14 S., RANGE 10 E., S. L. B. & M.

DRAWING RECORD NO.	DATE	BY
11-27-11	11-27-11	M.C.W.

DESCRIPTION: ESCUTCHER SURVEY

WARE SURVEYING, L.L.C.
 Phone: 435-520-4335
 Email: waresurveying@emerytel.com.net
 1344 North 1000 West
 Provo, Utah 84601

1195