

# CARBON COUNTY PLATS

SECTION 12

TOWNSHIP 15

SOUTH, RANGE 13

EAST

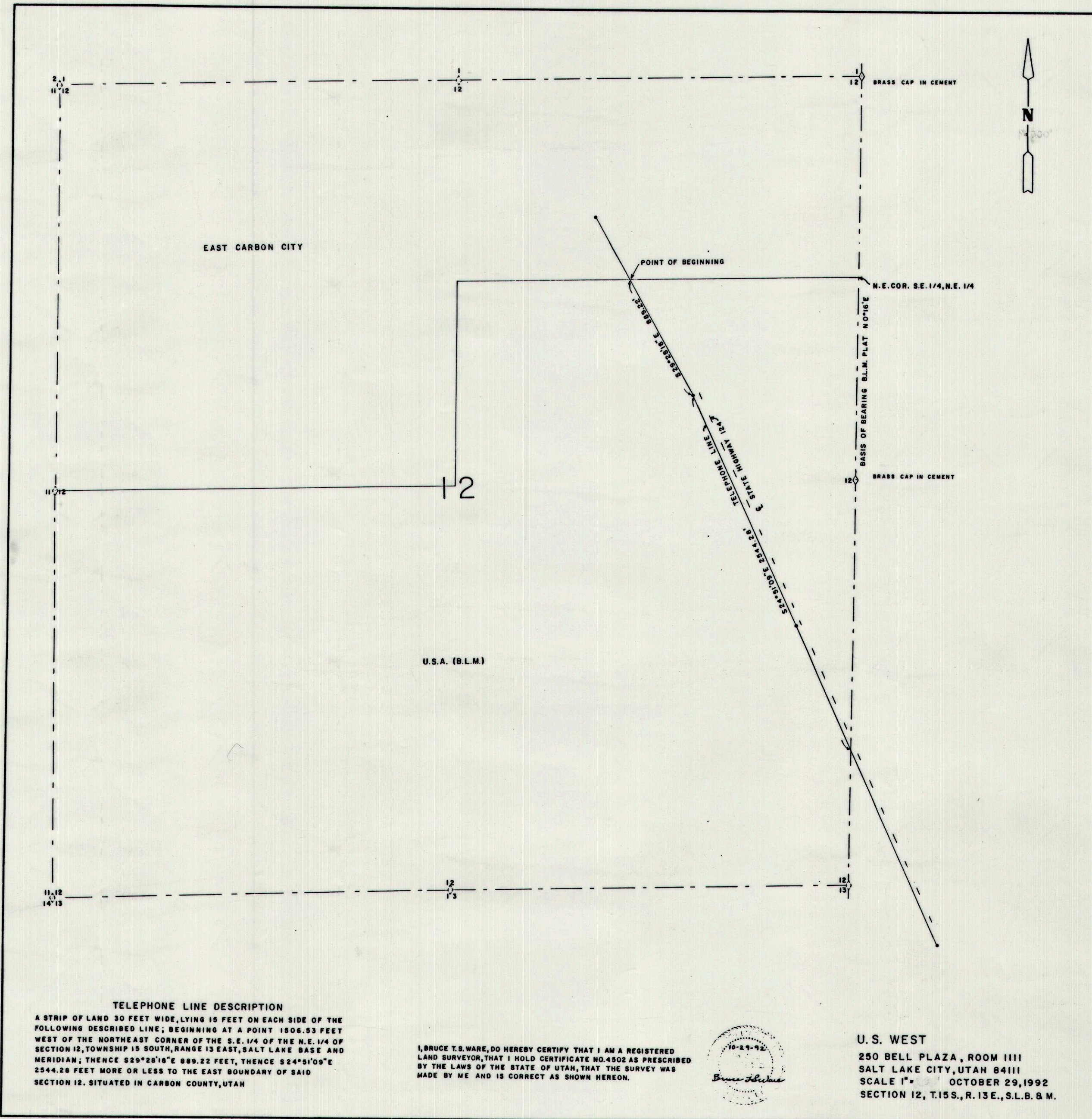

**TELEPHONE LINE DESCRIPTION**  
 A STRIP OF LAND 30 FEET WIDE, LYING 15 FEET ON EACH SIDE OF THE FOLLOWING DESCRIBED LINE; BEGINNING AT A POINT 1506.53 FEET WEST OF THE NORTHEAST CORNER OF THE S.E. 1/4 OF THE N.E. 1/4 OF SECTION 12, TOWNSHIP 15 SOUTH, RANGE 13 EAST, SALT LAKE BASE AND MERIDIAN; THENCE S25°28'16" E 889.22 FEET, THENCE S24°51'09" E 2544.28 FEET MORE OR LESS TO THE EAST BOUNDARY OF SAID SECTION 12, SITUATED IN CARBON COUNTY, UTAH

I, BRUCE T.S. WARE, DO HEREBY CERTIFY THAT I AM A REGISTERED LAND SURVEYOR, THAT I HOLD CERTIFICATE NO. 4502 AS PRESCRIBED BY THE LAWS OF THE STATE OF UTAH, THAT THE SURVEY WAS MADE BY ME AND IS CORRECT AS SHOWN HEREON.



U.S. WEST  
 250 BELL PLAZA, ROOM 1111  
 SALT LAKE CITY, UTAH 84111  
 SCALE 1" = 400'  
 OCTOBER 29, 1992  
 SECTION 12, T.15S., R. 13E., S.L.B. & M.