

KEY MAP:
 SECTION 32, TOWNSHIP 14 SOUTH, RANGE 10 EAST

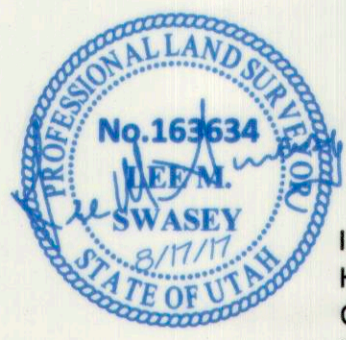

Est 837543 Bl. 890 Pl. 204
 Date: 17-AUG-2017 4:19:12PM
 Fee: \$15.00 Check Filed By: CR
 CARBON COUNTY RECORDER, Recorder
 CARBON COUNTY CORPORATION
 For: JOHANSEN & TUTTLE

CERTIFICATE

I, LEE M. SWASEY, A PROFESSIONAL LAND SURVEYOR HOLDING UTAH CERTIFICATE NO. 163634, DO HEREBY CERTIFY THAT THE PLAT SHOWN HEREON HAS BEEN PREPARED FROM A FIELD SURVEY MADE UNDER MY DIRECTION AND CORRECTLY SHOWS THE DIMENSIONS AND MONUMENTS OF THE PROPERTY DESCRIBED TO THE BEST OF MY KNOWLEDGE AND BELIEF.

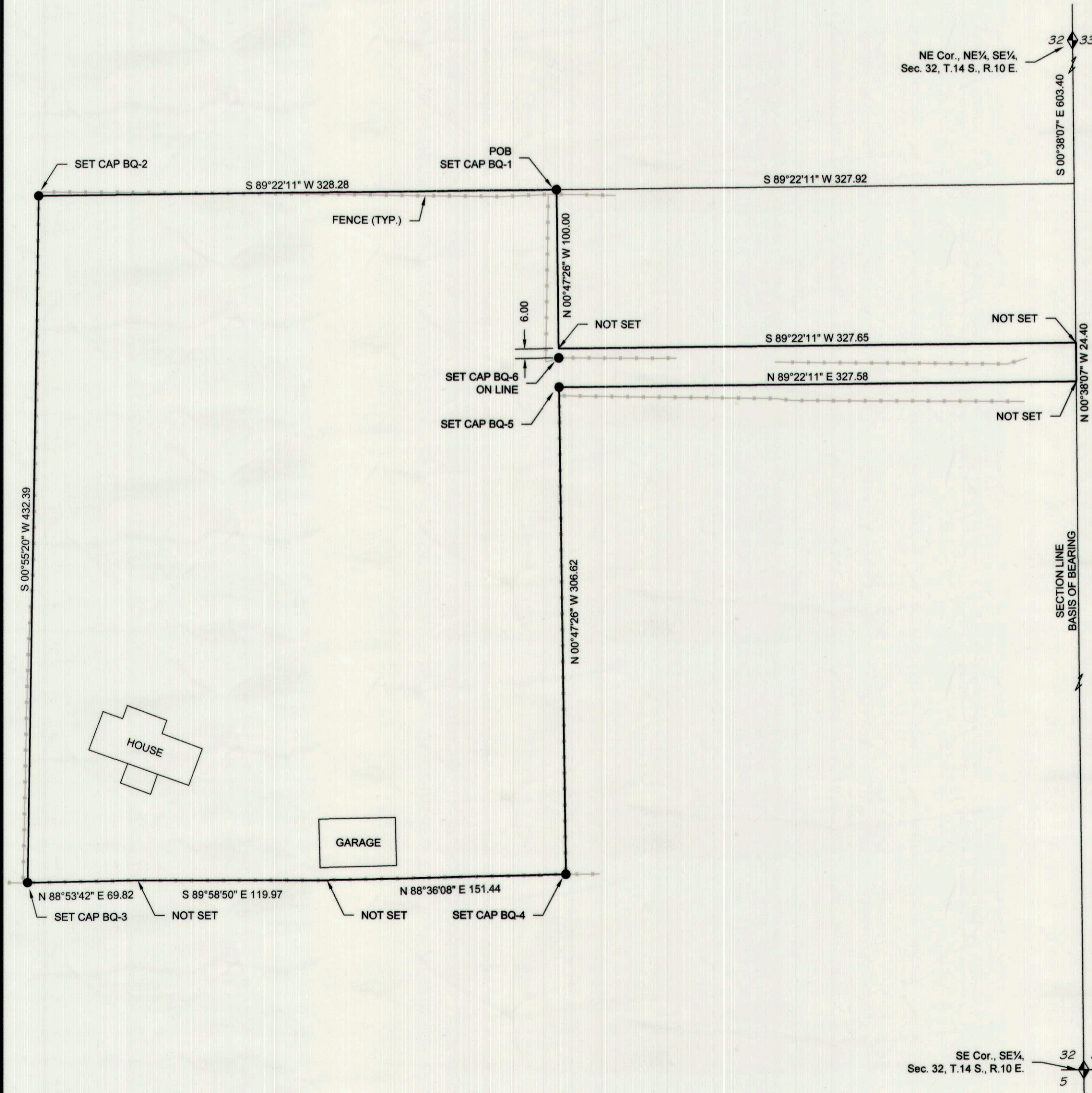

LOCATION OF SURVEY:
 Located within the Northeast quarter of the Southeast quarter of Section 32, Township 14 South, Range 10 East, SLB&M.

PROPERTY DESCRIPTION:
 Beginning at a point which is S 00°38'07\"/>

BASIS OF BEARING:
 S 00°38'07\"/>

PURPOSE OF SURVEY:
 Surveyed at the request of Brenda Quick to locate, monument and describe the property shown hereon. The survey was based on existing Section Corner monuments, the section was subdivided according to the BLM Manual of Instructions.

MONUMENTS FOUND:
 ♦ Denotes Section monument found.

MONUMENTS SET:
 ● Denotes a #5 rebar with a 1 1/2\"/>

SECTION	TOWNSHIP	RANGE	DATE	SCALE
32	14 S.	10 E.	17-Aug-2017	1" = 60'
LOTS	BLOCK	SURVEY		DRAWN BY
				W.R.A.

LEE M. SWASEY
 PROFESSIONAL LAND SURVEYOR 163634

Johansen & Tuttle ENGINEERING INC.
 P.O. Box 487, Castle Dale, UT 84513
 (435) 381-2523 Fax (435) 381-2522, e-mail jt@etv.net

SURVEY FOR
 BRENDA QUICK
 DENNIS MELOSI PROPERTY