

# CARBON COUNTY PLATS

SECTION 18      TOWNSHIP 15      SOUTH, RANGE 14      EAST

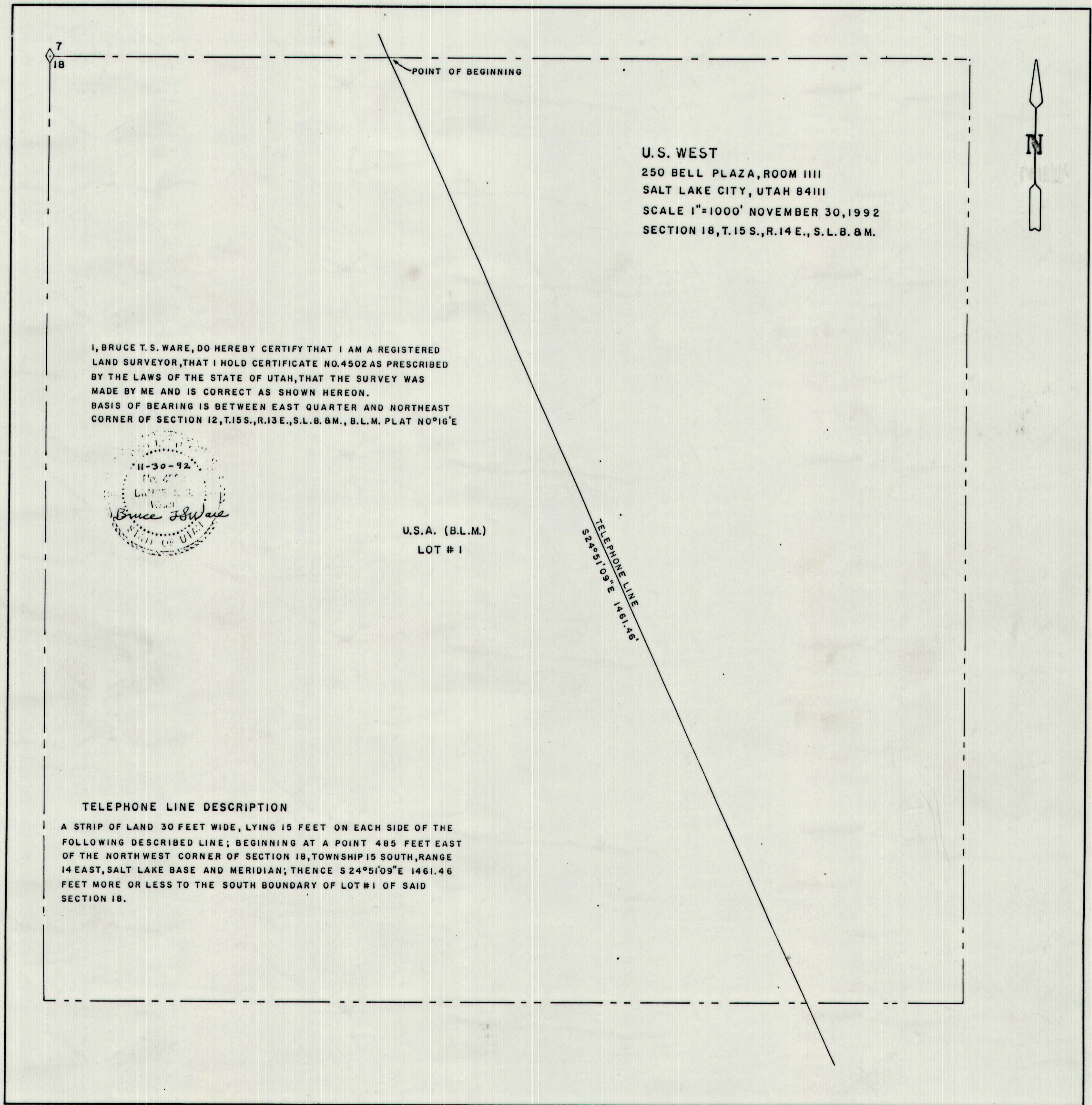

U.S. WEST  
250 BELL PLAZA, ROOM 1111  
SALT LAKE CITY, UTAH 84111  
SCALE 1"=1000' NOVEMBER 30, 1992  
SECTION 18, T.15 S., R.14 E., S. L. B. & M.

I, BRUCE T. S. WARE, DO HEREBY CERTIFY THAT I AM A REGISTERED LAND SURVEYOR, THAT I HOLD CERTIFICATE NO. 4502 AS PRESCRIBED BY THE LAWS OF THE STATE OF UTAH, THAT THE SURVEY WAS MADE BY ME AND IS CORRECT AS SHOWN HEREON. BASIS OF BEARING IS BETWEEN EAST QUARTER AND NORTHEAST CORNER OF SECTION 12, T.15 S., R.13 E., S. L. B. & M., B. L. M. PLAT NO. 16'E

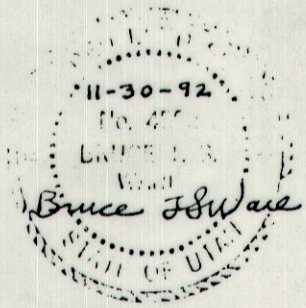

U.S.A. (B.L.M.)  
LOT # 1

**TELEPHONE LINE DESCRIPTION**  
A STRIP OF LAND 30 FEET WIDE, LYING 15 FEET ON EACH SIDE OF THE FOLLOWING DESCRIBED LINE; BEGINNING AT A POINT 485 FEET EAST OF THE NORTH WEST CORNER OF SECTION 18, TOWNSHIP 15 SOUTH, RANGE 14 EAST, SALT LAKE BASE AND MERIDIAN; THENCE S 24°51'09" E 1461.46 FEET MORE OR LESS TO THE SOUTH BOUNDARY OF LOT # 1 OF SAID SECTION 18.