

**NARRATIVE**

THE PURPOSE OF THIS SURVEY IS TO LOCATE THE BOUNDARIES OF PARCEL 02-0637-0010. SAID PARCEL IS LOT 27, OF THE HILL SUBDIVISION AMENDMENT NO. 2, AND IS SITUATED IN THE EAST HALF OF SECTION 14, TOWNSHIP 14 SOUTH, RANGE 9 EAST, SALT LAKE BASE AND MERIDIAN.

THE BASIS OF BEARING USED FOR THIS SURVEY IS NORTH 00°34'18" WEST BETWEEN THE EAST QUARTER CORNER AND THE NORTHEAST CORNER OF SECTION 13, AS SHOWN ON THE HILL SUBDIVISION AMENDMENT NO. 2 PLAT.

EXISTING PROPERTY CORNERS (REBAR WITH CAPS) WERE FOUND AND ACCEPTED AT ALL CORNERS OF LOT 27 EXCEPT FOR THE SOUTHEAST CORNER. A 1/2" REBAR WITH CAP STAMPED 161293 WAS FOUND 29 FEET EASTERLY OF SAID SOUTHEAST CORNER. THIS CORNER MAY HAVE BEEN MOVED OR SET TO IDENTIFY THE ROAD BOUNDARY.

**CERTIFICATE OF SURVEY**

I, M. CODY WARE, DO HEREBY CERTIFY THAT I AM A REGISTERED LAND SURVEYOR, CERTIFICATE NO. 4940688 AS PRESCRIBED BY THE LAWS OF THE STATE OF UTAH. I FURTHER CERTIFY THAT I HAVE MADE A SURVEY OF THE GROUND SHOWN AND THAT IT IS TRUE AND CORRECT TO THE BEST OF MY KNOWLEDGE. IT DOES NOT PURPORT TO SHOW ALL EASEMENTS OF RECORD, NOR IS IT PROOF OF OWNERSHIP.

DATE: MARCH 7, 2018

M. CODY WARE

736

Est. 840856, Bk. 903, P. 766.  
 Date: 12-MAR-2018 3:42:06PM  
 Fee: \$15.00 Check Filed By: CR  
 CARBON COUNTY RECORDER, Recorder  
 CARBON COUNTY CORPORATION  
 For: CODY WARE

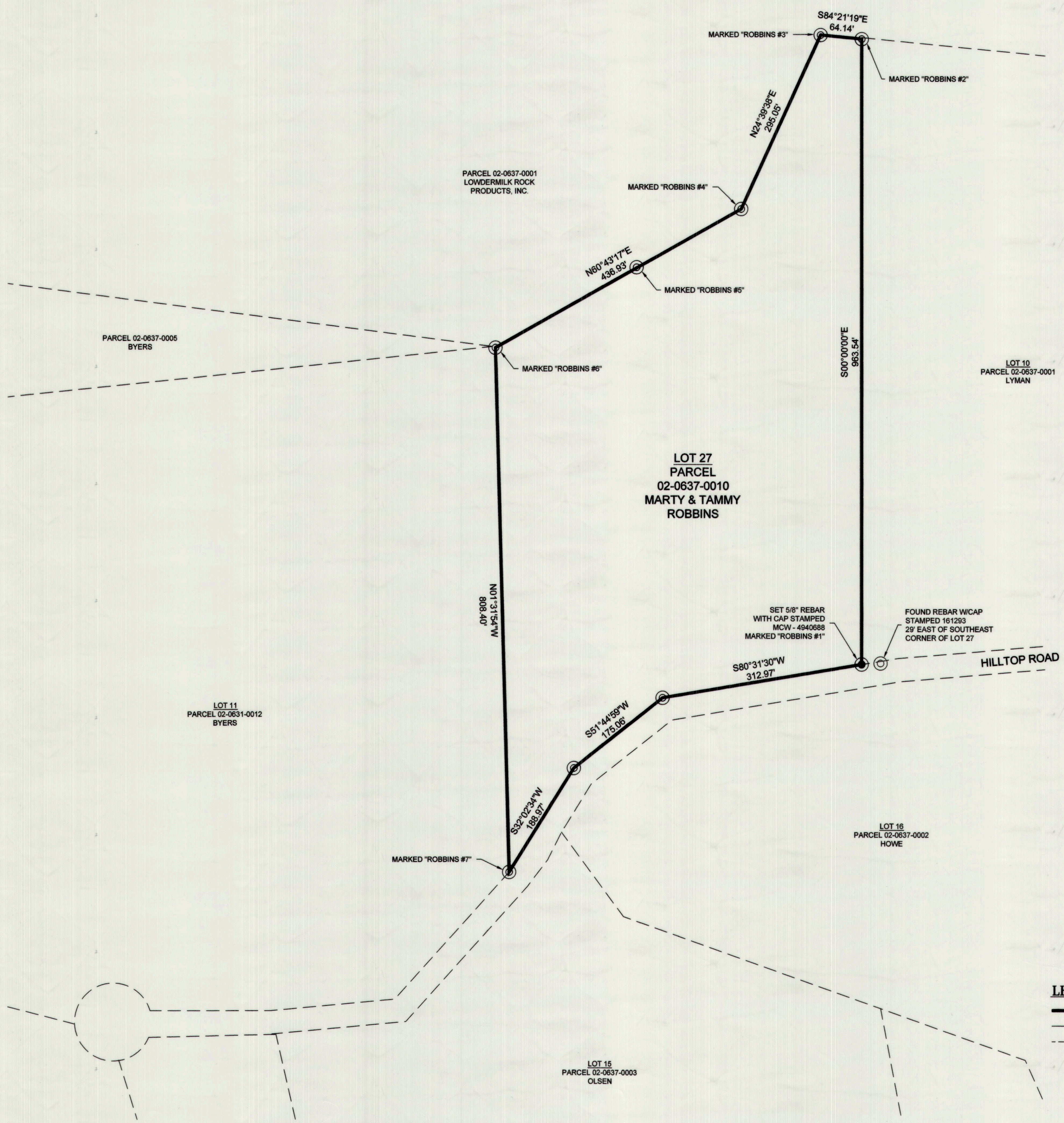
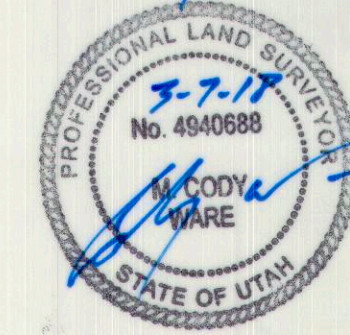

**VICINITY MAP**  
 TOWNSHIP 14 SOUTH, RANGE 9 EAST, S.L.B.&M.

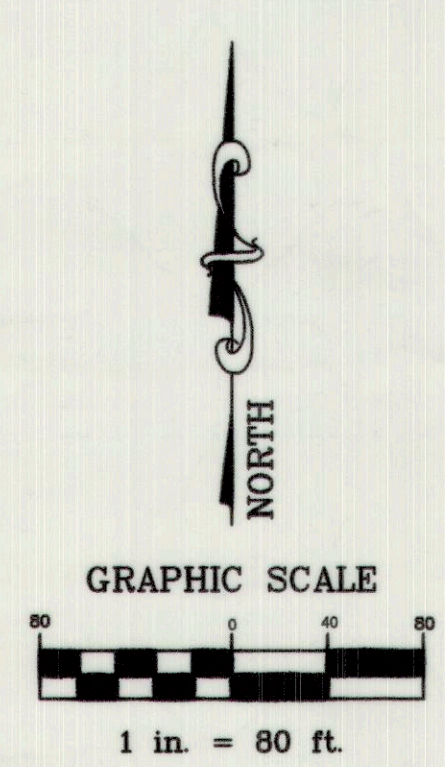
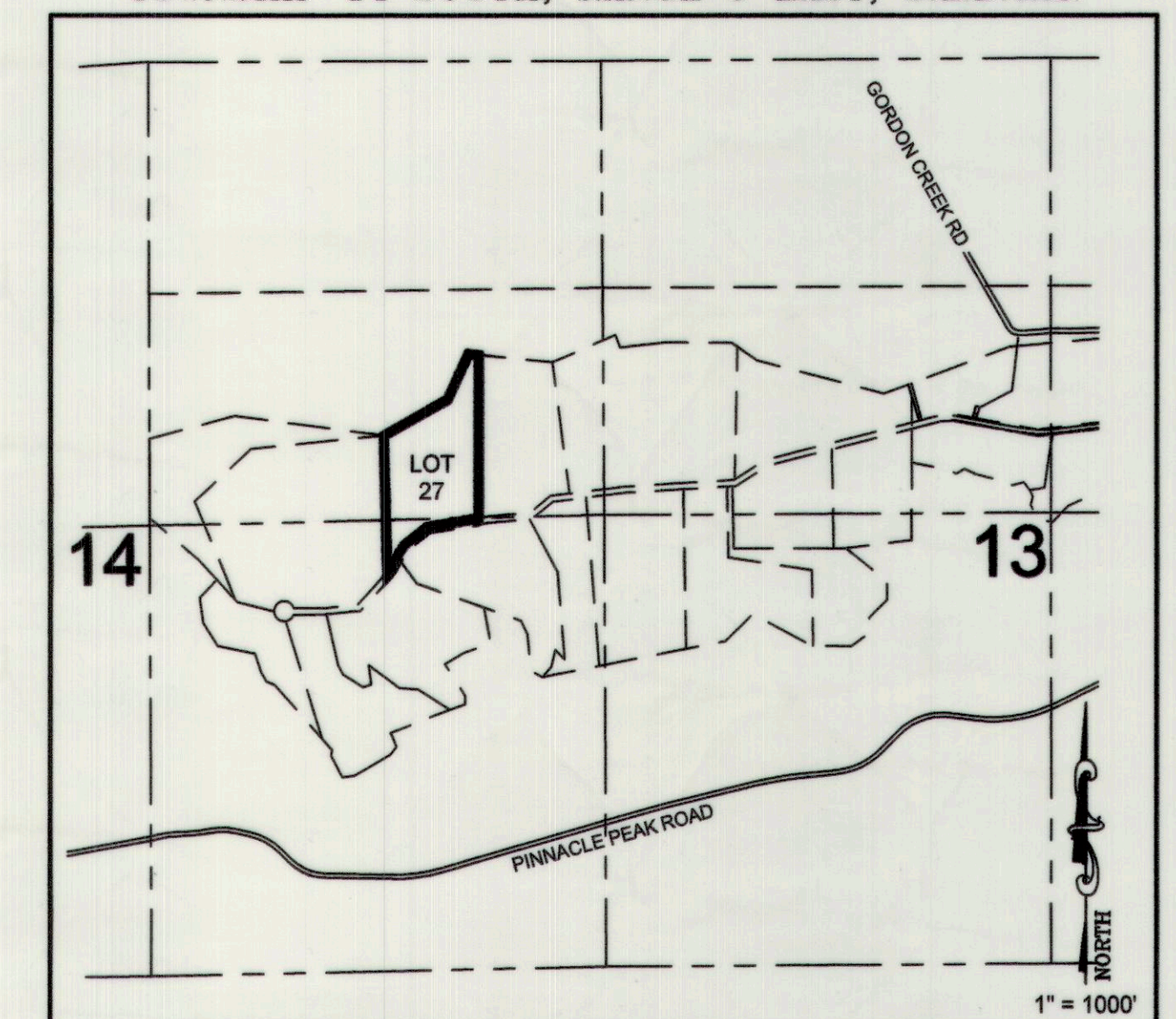

**LEGEND**

- PROPERTY/LOT LINE
- SECTION LINE
- ADJOINING LOT LINE
- FOUND MONUMENT
- FOUND REBAR WITH CAP (UNLESS OTHERWISE NOTED)
- SET 5/8" REBAR WITH CAP

SURVEY FOR:  
**MARTY & TAMMY ROBBINS**  
 THE HILL SUBDIVISION, CARBON COUNTY, UTAH  
 SECTION 14, TOWNSHIP 14 S., RANGE 9 E., S. L. B. & M.

DRAWING RECORD		
NO.	DATE	DESCRIPTION
1	01-03-18	DATE OF SURVEY
2	01-05-18	PLOTTED FOR REVIEW

BY: M.C.W. / M.C.W.

**WARE SURVEYING, L.L.C.**  
 Phone: 435-820-4335      1344 North 1000 West  
 Email: waresurveying@emerytel.com.net      Price, Utah 84501