

# LOT 13, SECTION 9, T14S, R10E, SLB&M

Ent: 041367 & 906 Pa 1P2  
 Date: 20-APR-2018 2:51:50PM  
 Fee: \$15.00 Check Filed By: CR  
 CARBON COUNTY RECORDER, Recorder  
 CARBON COUNTY CORPORATION  
 For: CODY WARE

### NARRATIVE

THE PURPOSE OF THIS SURVEY IS TO LOCATE THE BOUNDARIES OF LOT 13, SECTION 9, TOWNSHIP 14 SOUTH, RANGE 10 EAST, SALT LAKE BASE AND MERIDIAN.

THE BASIS OF BEARING AND MEASURED DIMENSIONS OF SAID SECTION 9 ARE SHOWN HEREON.

### CERTIFICATE OF SURVEY

I, M. CODY WARE, DO HEREBY CERTIFY THAT I AM A REGISTERED LAND SURVEYOR, CERTIFICATE NO. 4940688 AS PRESCRIBED BY THE LAWS OF THE STATE OF UTAH. I FURTHER CERTIFY THAT I HAVE MADE A SURVEY OF THE TRACT OF GROUND SHOWN AND THAT IT IS TRUE AND CORRECT TO THE BEST OF MY KNOWLEDGE. IT DOES NOT PURPORT TO SHOW ALL EASEMENTS OF RECORD, NOR IS IT PROOF OF OWNERSHIP.

*M. Cody Ware*  
 M. CODY WARE

*April 20, 2018*  
 DATE

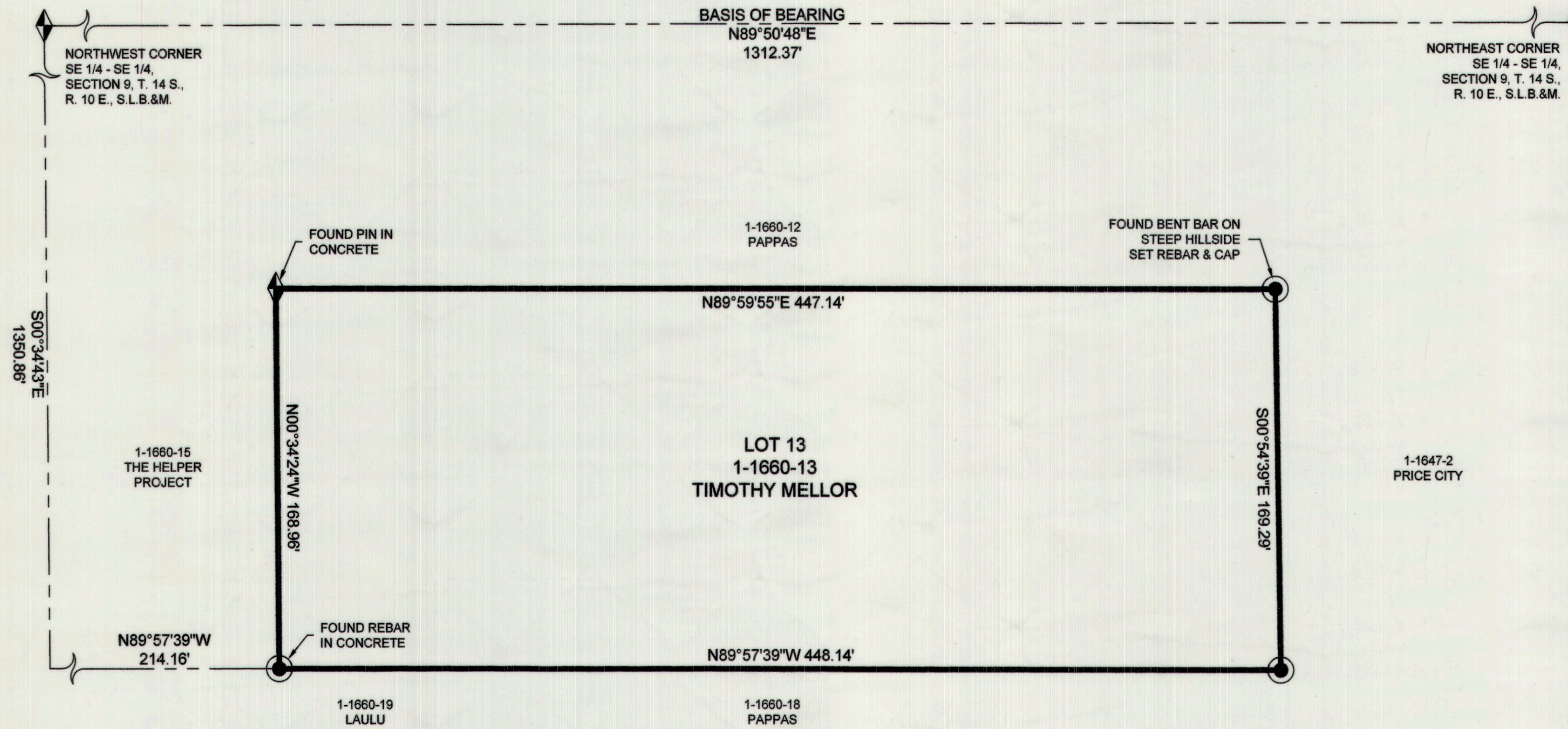
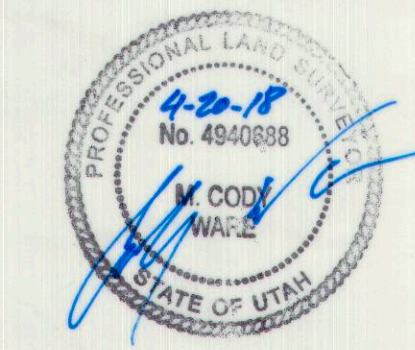

**VICINITY MAP**  
 TOWNSHIP 14 SOUTH, RANGE 10 EAST, S.L.B.&M.

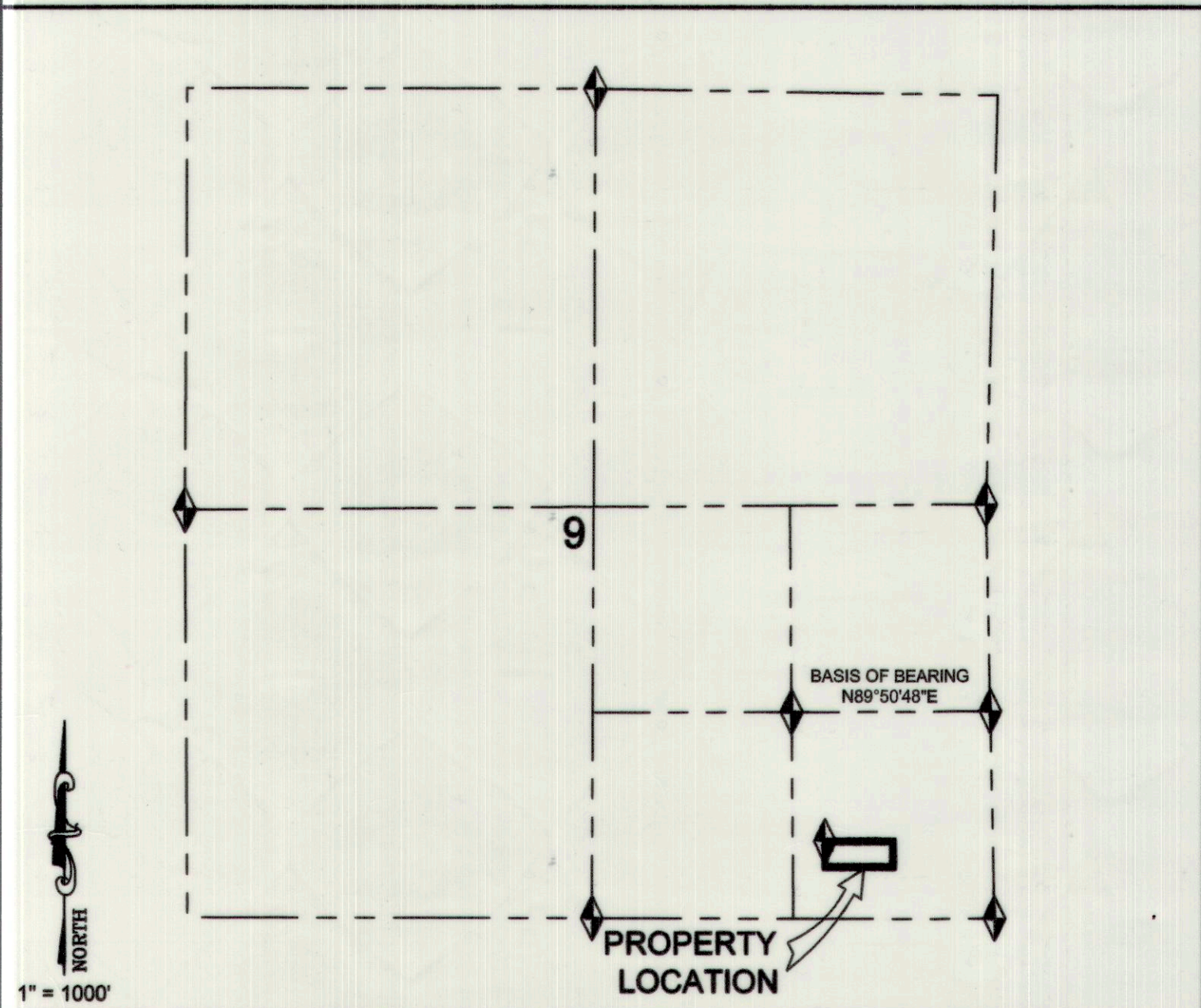

### LEGEND

- LOT LINE
- - - - SECTION LINE
- ◆ FOUND SECTION MONUMENT
- SET REBAR WITH CAP UNLESS OTHERWISE NOTED

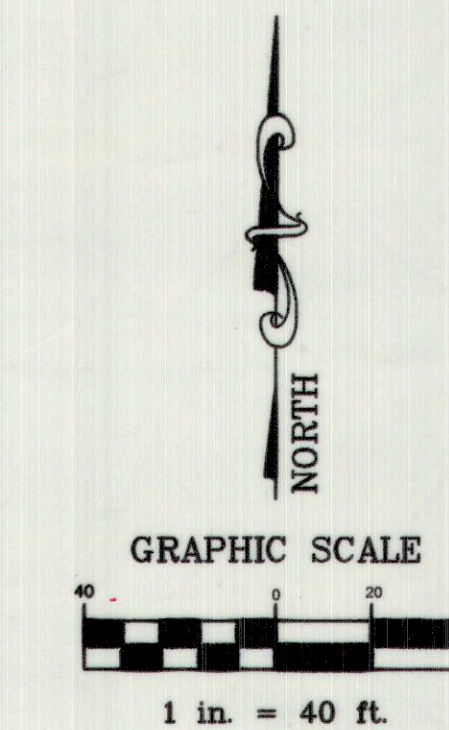

SURVEY FOR:		
<b>TIM MELLOR</b>		
<b>LOT 13, SECTION 9, T14S, R10E, SLB&amp;M</b>		
S.E. 1/4 - S.E. 1/4, SECTION 9, TOWNSHIP 14 S., RANGE 10 E., S. L. B. & M.		
DRAWING RECORD		
NO.	DATE	DESCRIPTION
1	02-28-18	PLOTTED FOR REVIEW
		BY M.C.W.
<b>WARE SURVEYING, L.L.C.</b>		
Phone: 435-820-4335 Email: waresurveying@emerytel.com.net		1344 North 1000 West Price, Utah 84501