

SECTION 36, T14S, R10E, SLB&M

NARRATIVE

THE PURPOSE OF THIS SURVEY IS TO LOCATE THE BOUNDARIES OF PARCELS 1B-0277-0076, 1B-0277-0072, AND 02-1770-0001 FOR WAYNE COX.

THE BASIS OF BEARING USED FOR THIS SURVEY IS NORTH 89°44'00" EAST BETWEEN THE WEST QUARTER CORNER AND THE EAST QUARTER CORNER OF SECTION 36, TOWNSHIP 14 SOUTH, RANGE 10 EAST, SALT LAKE BASE AND MERIDIAN.

CERTIFICATE OF SURVEY

I, M. CODY WARE, DO HEREBY CERTIFY THAT I AM A REGISTERED LAND SURVEYOR, CERTIFICATE NO. 4940888 AS PRESCRIBED BY THE LAWS OF THE STATE OF UTAH. I FURTHER CERTIFY THAT I HAVE MADE A SURVEY OF THE TRACT OF GROUND SHOWN AND THAT IT IS TRUE AND CORRECT TO THE BEST OF MY KNOWLEDGE. IT DOES NOT PURPORT TO SHOW ALL EASEMENTS OF RECORD, NOR IS IT PROOF OF OWNERSHIP.

M. Cody Ware
M. CODY WARE

APRIL 20 2018
DATE

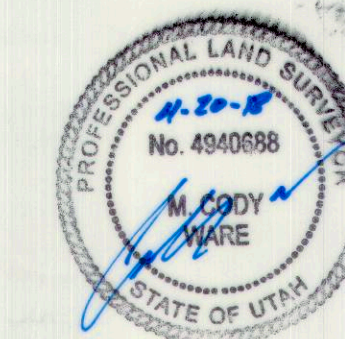

Ent 841370 & 906 by JPS
Date: 28-APR-2018 2:52:19PM
Fee: \$15.00 Check Filed By: CR
CARBON COUNTY RECORDER, Recorder
CARBON COUNTY CORPORATION
For: CODY WARE

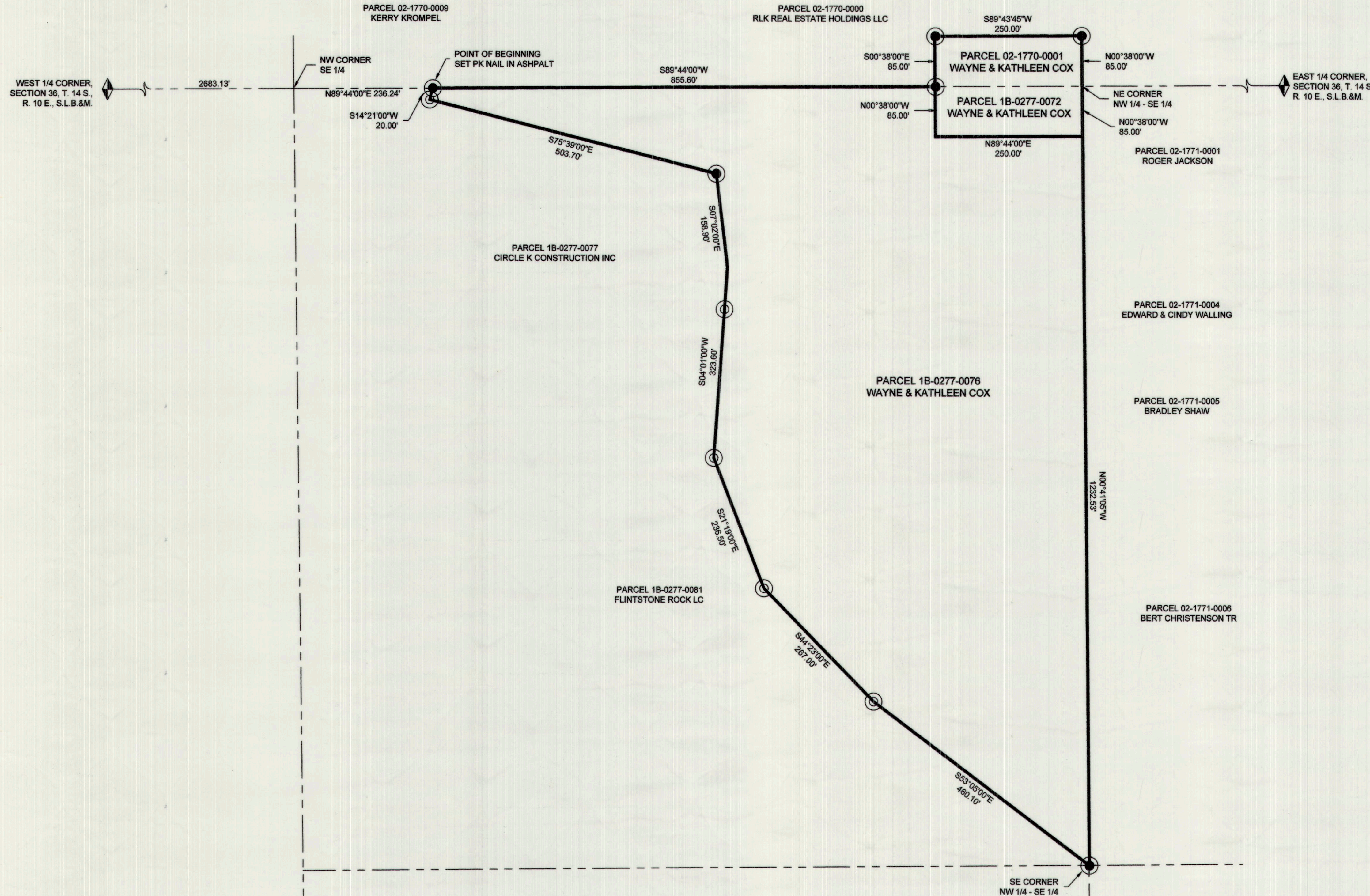

VICINITY MAP
TOWNSHIP 14 SOUTH, RANGE 10 EAST, S.L.B.&M.

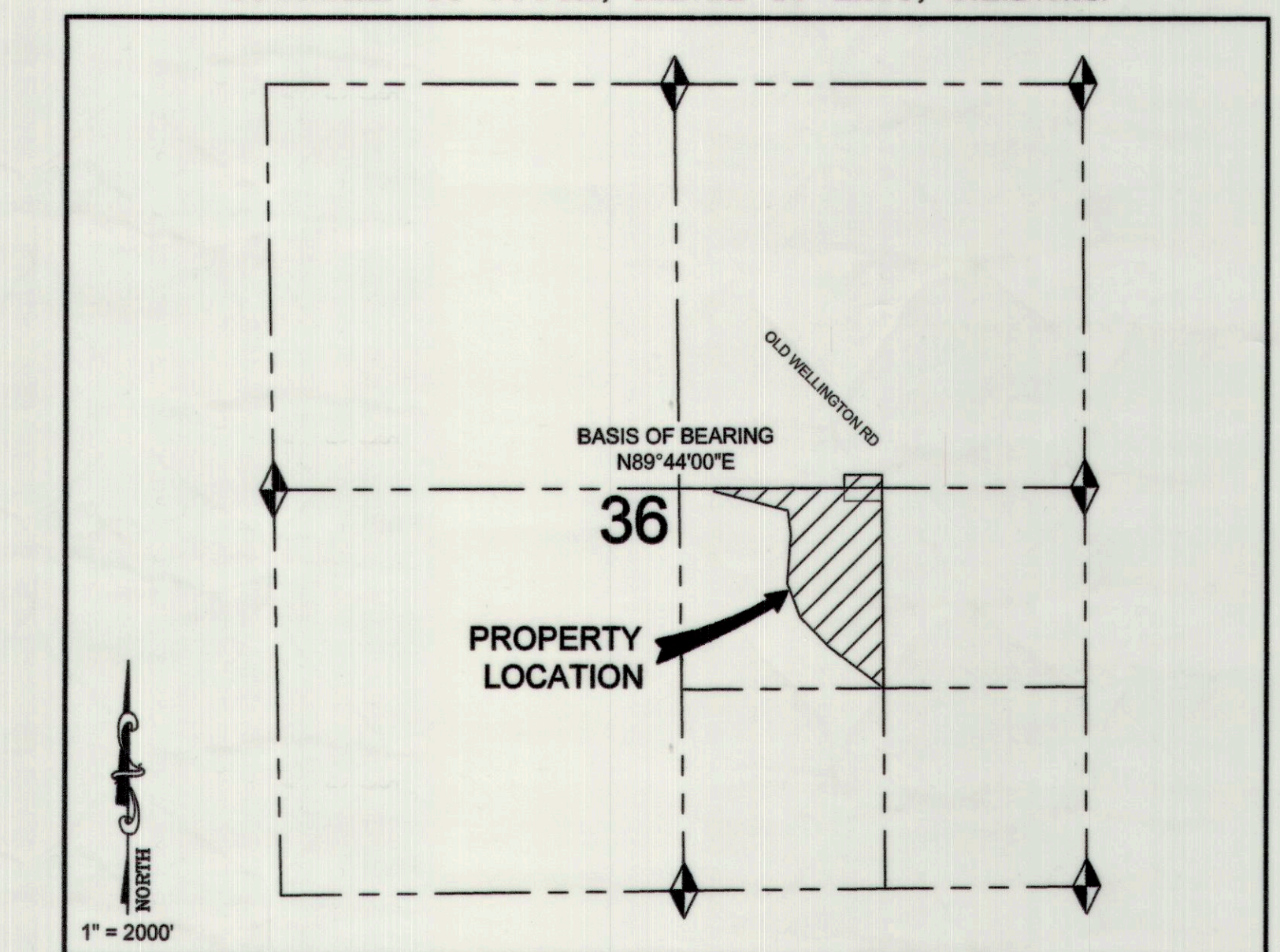

LEGEND

- SURVEYED BOUNDARY
- SECTION LINE
- FOUND SECTION MONUMENT
- SET REBAR WITH CAP
- FOUND REBAR WITH CAP

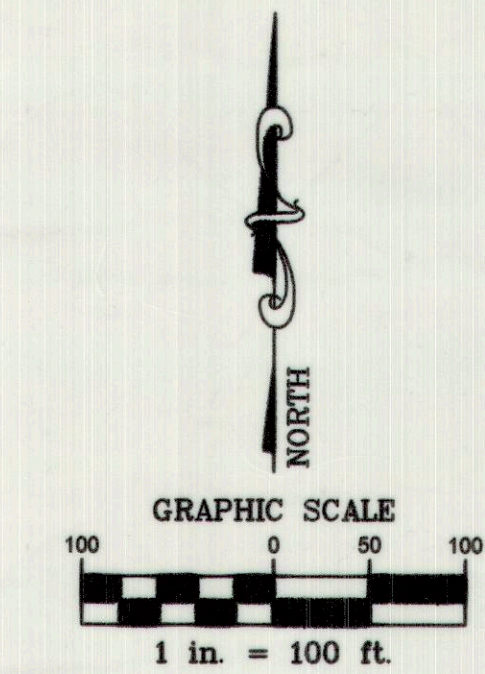

SURVEY FOR:

WAYNE COX

CARBON COUNTY, UTAH
S.E. 1/4 - SECTION 36, TOWNSHIP 14 S., RANGE 10 E., S. L. B. & M.

DRAWING RECORD			
NO.	DATE	DESCRIPTION	BY
1	03-05-18	PLOTTED FOR REVIEW	M.C.W.

WARE SURVEYING, L.L.C.

Phone: 435-820-4335 Email: waresurveying@emerytelcom.net 1344 North 1000 West Price, Utah 84501