

KEY MAP:
SECTION 8, TOWNSHIP 15 SOUTH, RANGE 11 EAST

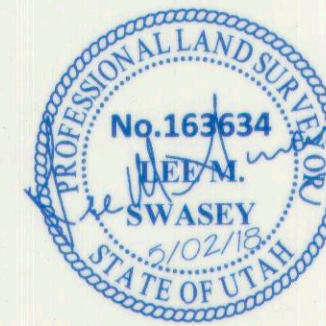

CERTIFICATE

I, LEE M. SWASEY, A PROFESSIONAL LAND SURVEYOR HOLDING UTAH CERTIFICATE NO. 163634, DO HEREBY CERTIFY THAT THE PLAT SHOWN HEREON HAS BEEN PREPARED FROM A FIELD SURVEY MADE UNDER MY DIRECTION AND CORRECTLY SHOWS THE DIMENSIONS AND MONUMENTS OF THE PROPERTY DESCRIBED TO THE BEST OF MY KNOWLEDGE AND BELIEF.

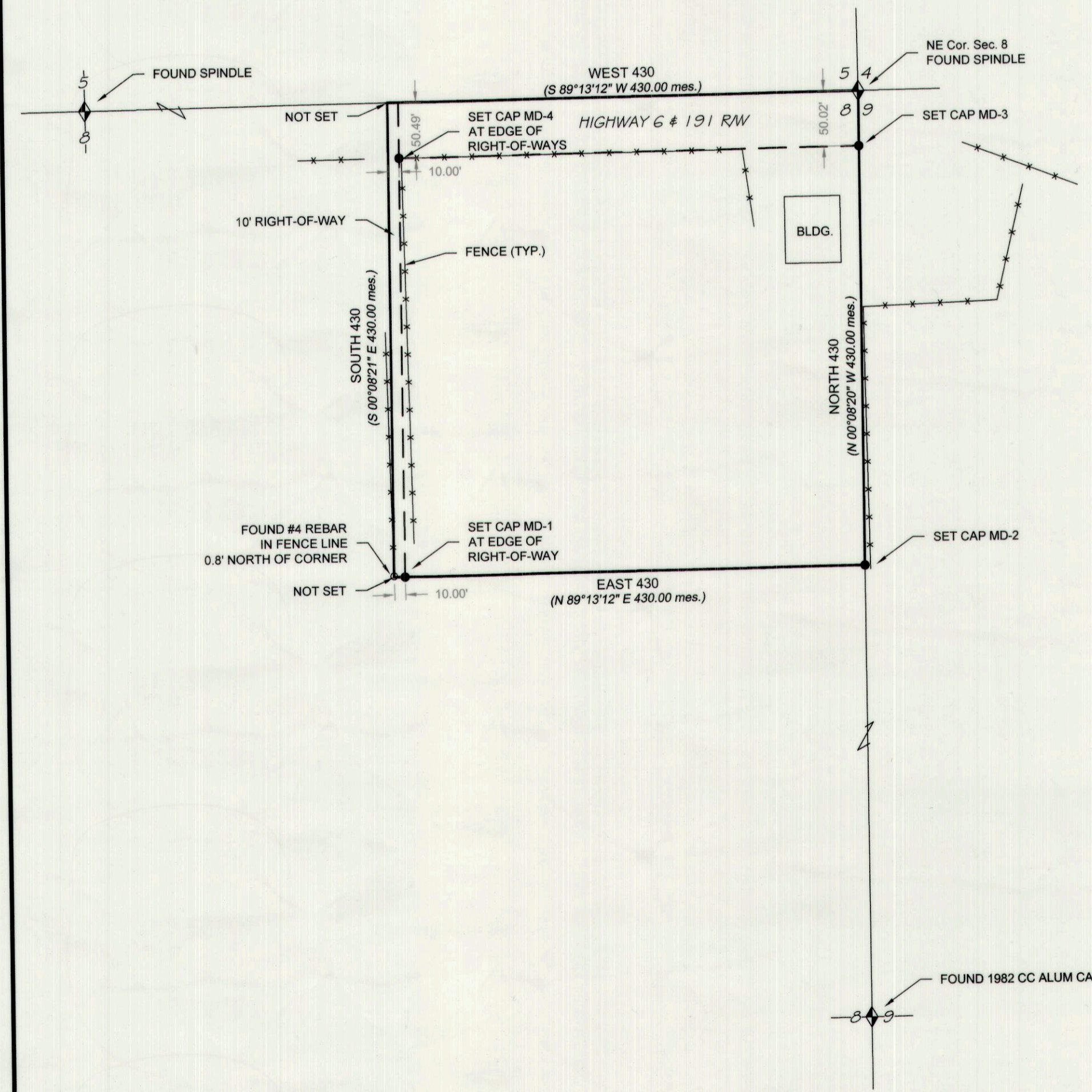

LOCATION OF SURVEY:

Located within the Northeast quarter of the Northeast quarter of Section 8, T. 15 S., R. 11 E., SLB&M.

PROPERTY DESCRIPTION:

Beginning at the Northeast corner of Section 8, Township 15 South, Range 11 East, SLB&M and running thence West, 430 feet; thence South, 430 feet; thence East, 430 feet; thence North, 430 feet to the place of beginning. Together with and subject to a right-of-way in common with adjoining property owners described as follows: Beginning at a point 420 feet West from the Northeast corner of Section 8, Township 15 South, Range 11 East, SLB&M and running thence West, 20 feet; thence South, 430 feet; thence East, 20 feet; thence North, 430 feet to the point of beginning.

BASIS OF BEARING:

For bearings shown as measured (mes.) S 89°13'12" W between the Northeast corner and the North quarter corner of Section 8, T. 15 S., R. 11 E. SLB&M.

PURPOSE OF SURVEY:

Surveyed at the request of Martin Diesel Service to locate the property described on a Warranty Deed recorded as entry 840768, Book 903, Page 462, Official Records of the Carbon County Recorder. The survey was based on said Deed and found Section Monuments.

MONUMENTS FOUND:

- ◆ Denotes Section Monument found.
- Denotes Survey Monuments found.

MONUMENTS SET:

- Denotes a #5 rebar with a 1 1/2" aluminum cap set on top marked LMS J&T ENG LS 163634 and additionally stamped as shown on drawing.

Ent 841919 Bk 908 Pg 759
Date: 11-JUN-2018 4:07:25PM
Fees: \$15.00 Check Filed By: CR
CARBON COUNTY RECORDER, Recorder
CARBON COUNTY CORPORATION
For: JOHANSEN & TUTTLE

FILE
T:\Projects Private Surveys\ 2018\ MARTIN DIESEL SERVICE WELLINGTON

SECTION	TOWNSHIP	RANGE	DATE	SCALE
8	15 S.	11 E.	2-May-18	1" = 100'
LOT	BLOCK	SURVEY		DRAWN BY
				L.M.S.

LEE M. SWASEY
PROFESSIONAL LAND SURVEYOR 163634

Johansen & Tuttle ENGINEERING INC.
P.O. Box 487, Castle Dale, UT 84513
(435) 381-2523 Fax (435) 381-2522, e-mail jt@etv.net

SURVEY FOR
MARTIN DIESEL SERVICE
1592 E. MAIN, WELLINGTON, UTAH