

777
 Ent 846573 N 936 M 664
 Date: 22-AUG-2019 11:33:33PM
 Fees: \$45.00 Check Filed By: CR
 KARLA HEBLEY, Recorder
 CARBON COUNTY CORPORATION
 For: CODY WARE

NARRATIVE

THE PURPOSE OF THIS SURVEY IS TO LOCATE THE WEST LINE OF THE NORTHWEST QUARTER OF SECTION 16, TOWNSHIP 12 SOUTH, RANGE 13 EAST, SALT LAKE BASE AND MERIDIAN FOR LEROY MEAD. SAID SECTION LINE WAS LOCATED BY LOCATING THE NORTHWEST CORNER AND WEST QUARTER CORNER OF SAID SECTION 16. INTER VISIBLE STAKES WERE SET ALONG SAID LINE FOR THE PURPOSE OF CONSTRUCTING A FENCE.

THE BASIS OF BEARING USED FOR THIS SURVEY IS SOUTH 00°39'20" EAST BETWEEN THE NORTHWEST CORNER AND THE WEST QUARTER CORNER OF SECTION 16, TOWNSHIP 12 SOUTH, RANGE 13 EAST, SALT LAKE BASE AND MERIDIAN.

BEARINGS AND DISTANCES SHOWN HEREON ARE AS MEASURED IN THE FIELD.

CERTIFICATE OF SURVEY

I, M. CODY WARE, DO HEREBY CERTIFY THAT I AM A REGISTERED LAND SURVEYOR, CERTIFICATE NO. 4940688 AS PRESCRIBED BY THE LAWS OF THE STATE OF UTAH. I FURTHER CERTIFY THAT I HAVE MADE A SURVEY AS SHOWN HEREON AND THAT IT IS TRUE AND CORRECT TO THE BEST OF MY KNOWLEDGE. IT DOES NOT PURPORT TO SHOW ALL EASEMENTS OF RECORD, NOR IS IT PROOF OF OWNERSHIP.

DATE: Aug 31 2019

[Signature]
 M. CODY WARE

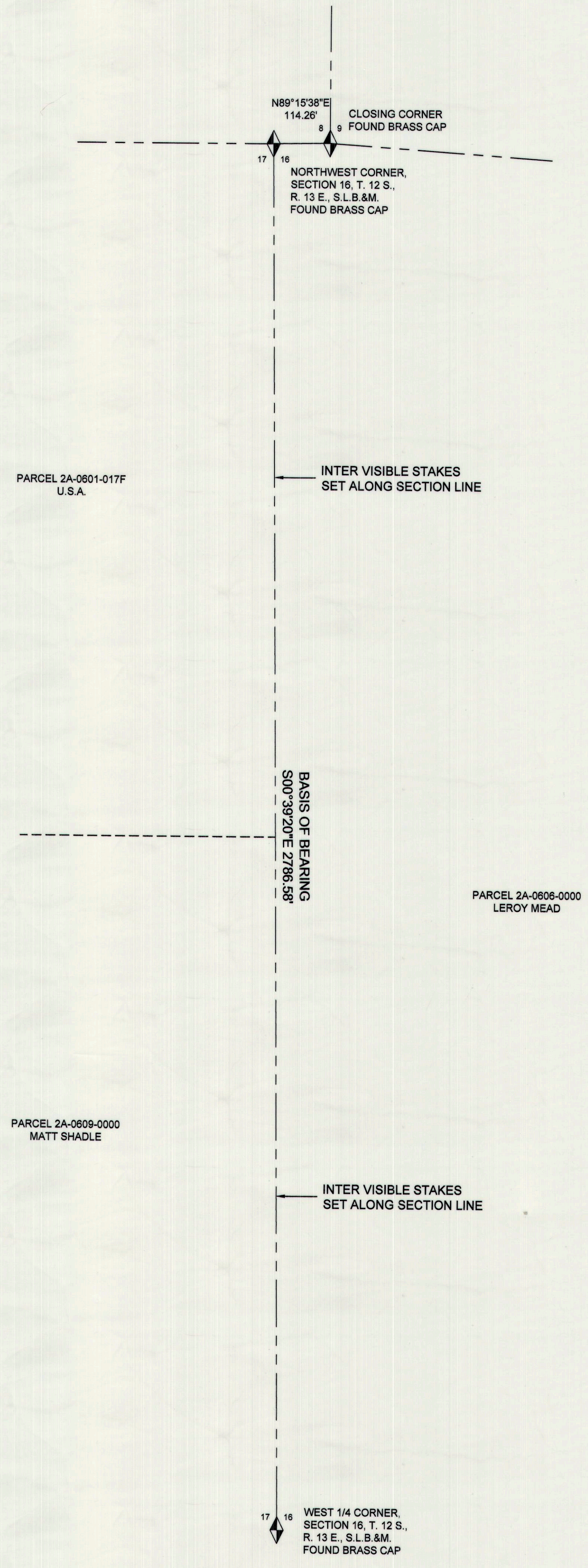
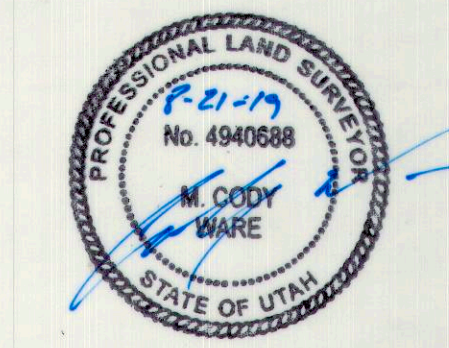

VICINITY MAP
 TOWNSHIP 12 SOUTH, RANGE 13 EAST, S.L.B.&M.

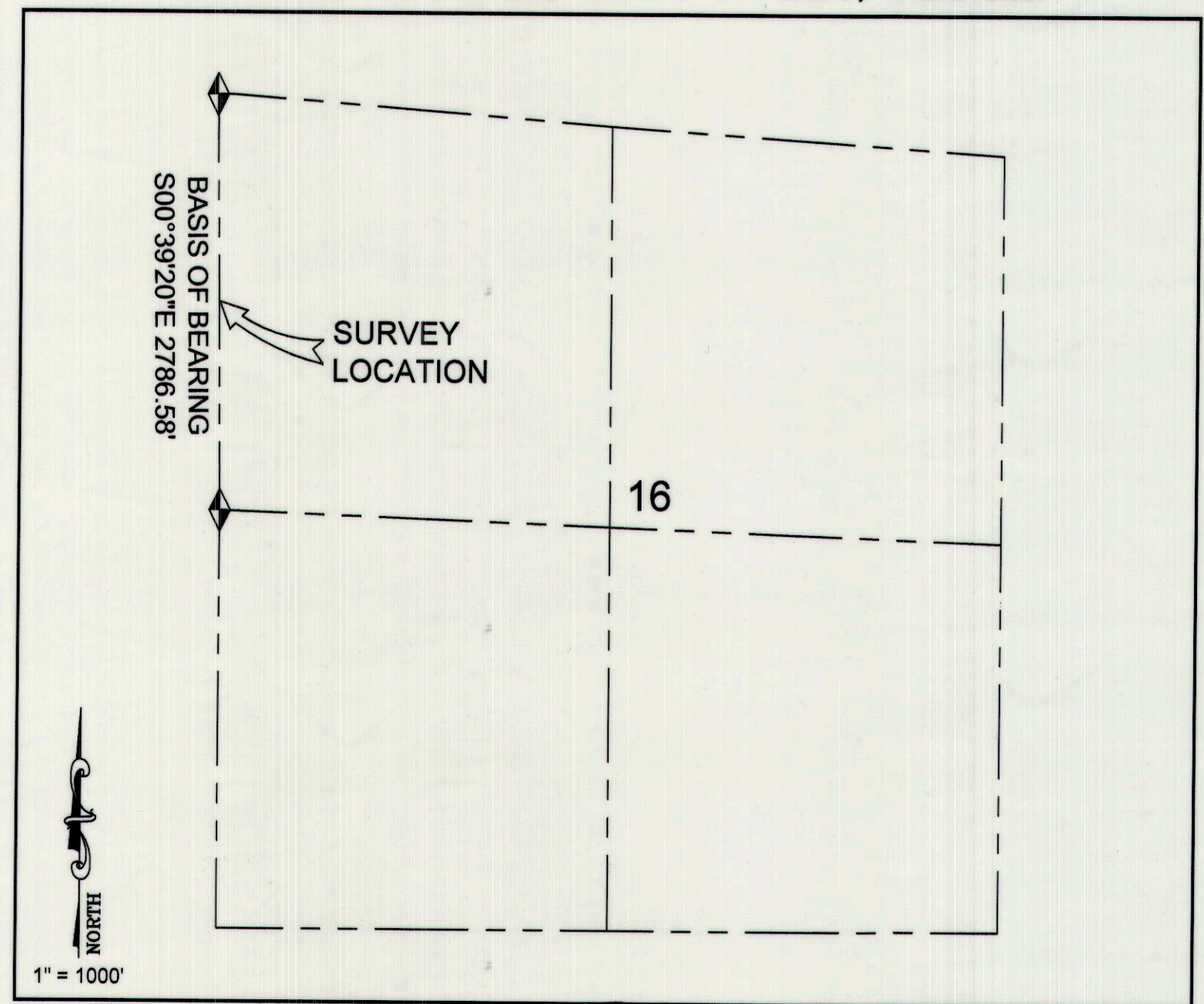

LEGEND

— — — — —	SECTION LINE
— — — — —	PARCEL LINE
◆	FOUND MONUMENT

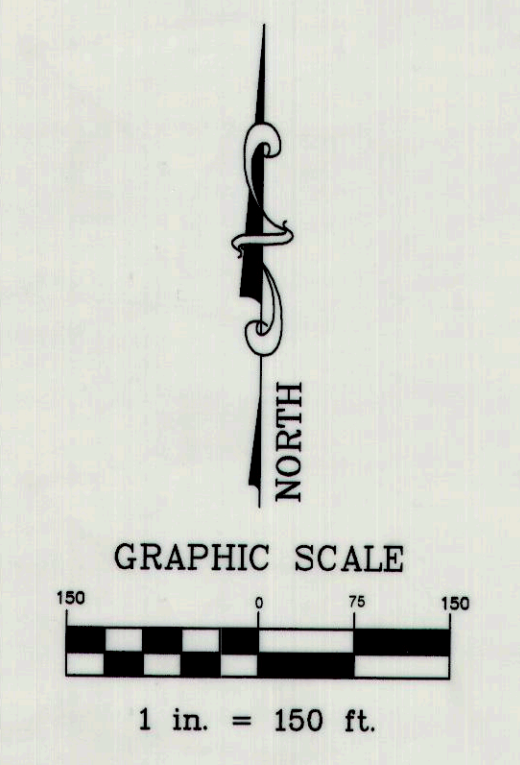

SURVEY FOR:
LEROY MEAD
 CARBON COUNTY, UTAH
 N.W. 1/4, SECTION 16, TOWNSHIP 12 S., RANGE 13 E., S. L. B. & M.

DRAWING RECORD		DESCRIPTION	BY
NO.	DATE	DATE OF SURVEY	M.C.W.
1	08-06-19	DATE OF SURVEY	M.C.W.
1	08-21-19	PLOTTED FOR REVIEW	M.C.W.

WARE SURVEYING, L.L.C.
 Phone: 435-820-4335
 Email: waresurveying@emerytelcom.net
 1344 North 1000 West
 Price, Utah 84501