

NARRATIVE

THE PURPOSE OF THIS SURVEY IS TO LOCATE THE LOT CORNERS SHOWN HEREON OF THE GARDNER GATE ESTATES - PHASE V SUBDIVISION PLAT, RECORDED AT BOOK 723, PAGE 193, IN THE OFFICIAL RECORDS OF THE CARBON COUNTY RECORDER.
 THE BASIS OF BEARING USED FOR THIS SURVEY IS SOUTH 00°23'23" EAST BETWEEN THE EAST QUARTER CORNER AND THE EAST 1/16 CORNER OF SECTION 18, TOWNSHIP 14 SOUTH, RANGE 10 EAST, SALT LAKE BASE AND MERIDIAN.
 DIMENSIONS FROM SAID GARDNER GATE ESTATES - PHASE V PLAT WERE ACCEPTED BY THIS SURVEY.

CERTIFICATE OF SURVEY

I, M. CODY WARE, DO HEREBY CERTIFY THAT I AM A REGISTERED LAND SURVEYOR, CERTIFICATE NO. 4940888 AS PRESCRIBED BY THE LAWS OF THE STATE OF UTAH. I FURTHER CERTIFY THAT I HAVE MADE A SURVEY OF THE TRACT OF GROUND SHOWN AND THAT IT IS TRUE AND CORRECT TO THE BEST OF MY KNOWLEDGE. IT DOES NOT PURPORT TO SHOW ALL EASEMENTS OF RECORD, NOR IS IT PROOF OF OWNERSHIP.

DATE: May 24, 2020 M. CODY WARE
 PROFESSIONAL LAND SURVEYOR
 No. 4940888
 M. CODY WARE
 STATE OF UTAH

VICINITY MAP
 TOWNSHIP 14 SOUTH, RANGE 10 EAST, S.L.B.&M.

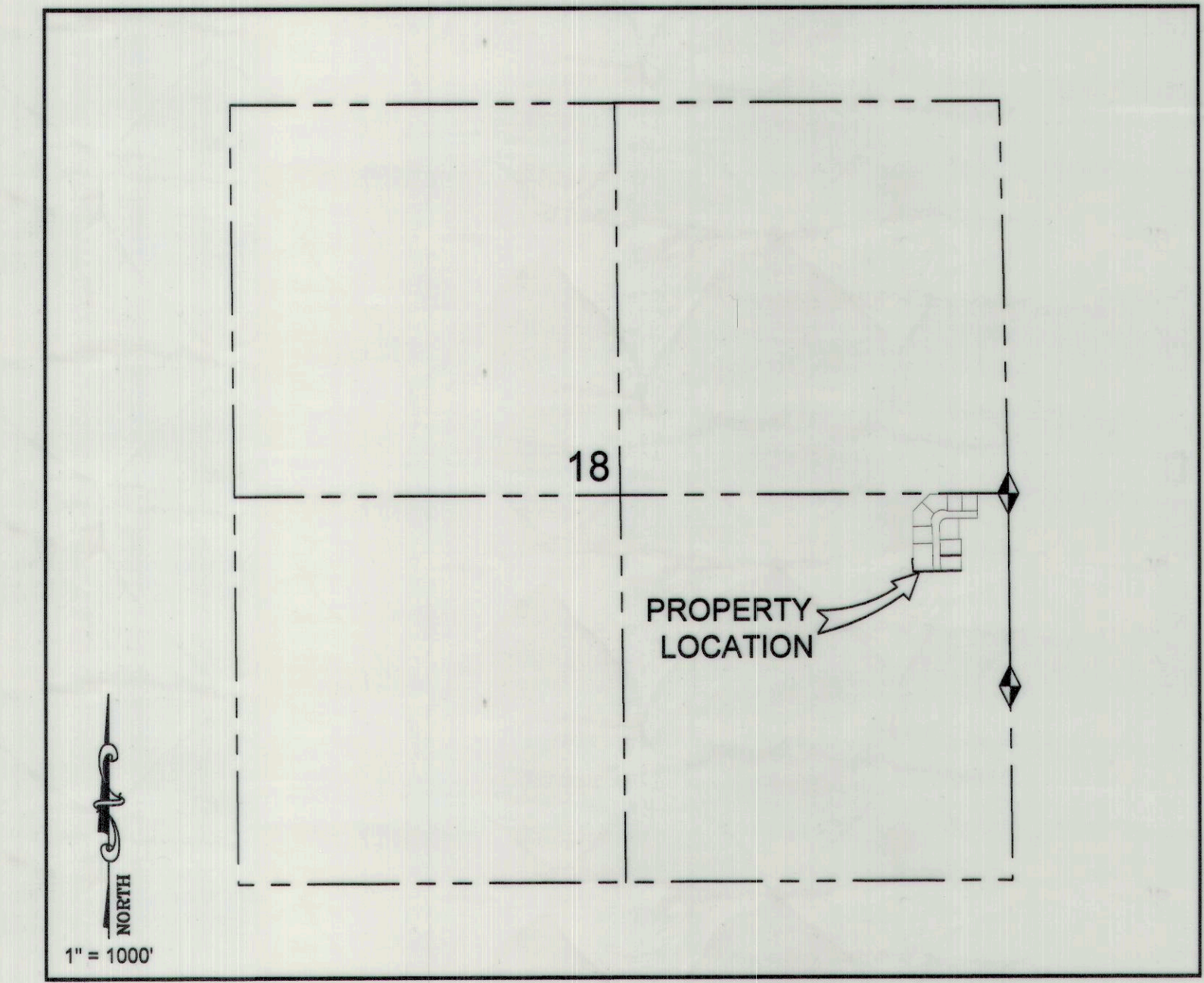

LEGEND

	LOT BOUNDARY LINE
	SECTION LINE
	FOUND SECTION MONUMENT
	SET 5/8" REBAR WITH CAP
	FOUND MONUMENT

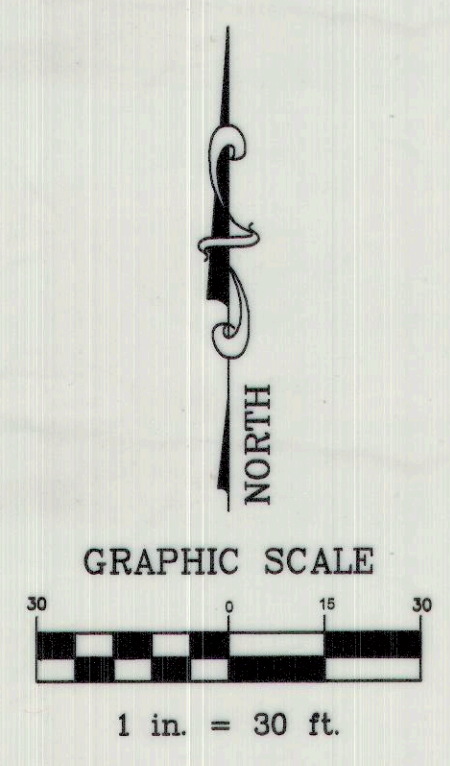

SURVEY FOR: **HEUGLY**
 PRICE, CARBON COUNTY, UTAH
 N.E. 1/4 OF S.E. 1/4, SECTION 18, TOWNSHIP 14 S., RANGE 10 E., S. L. B. & M.

DRAWING RECORD		
NO.	DATE	DESCRIPTION
1	03-20-19	PLOTTED FOR REVIEW

BY: M.C.W.

WARE SURVEYING, L.L.C.
 Phone: 435-820-4335
 Email: waresurveying@emerytelcom.net
 1344 North 1000 West
 Price, Utah 84501