

ALDEN D. & AFTON SWASEY

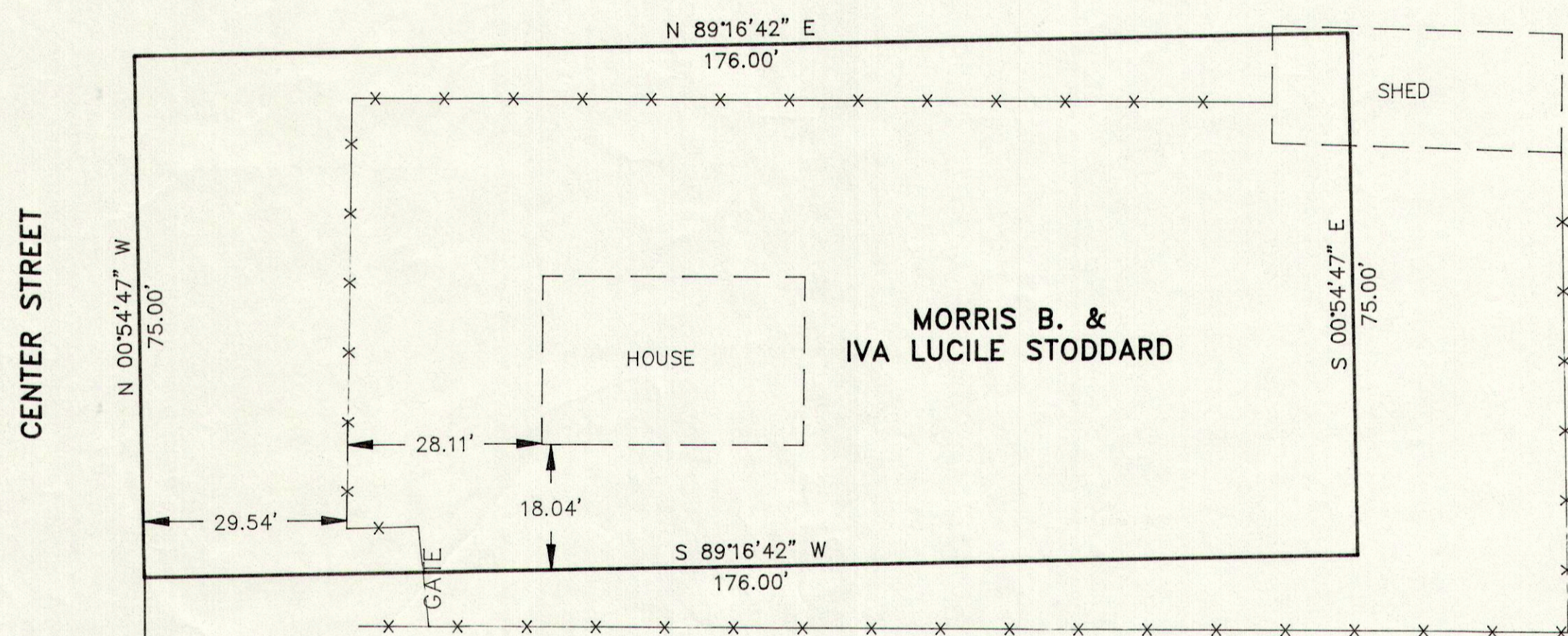

FERNE L. MEREDITH, ET AL

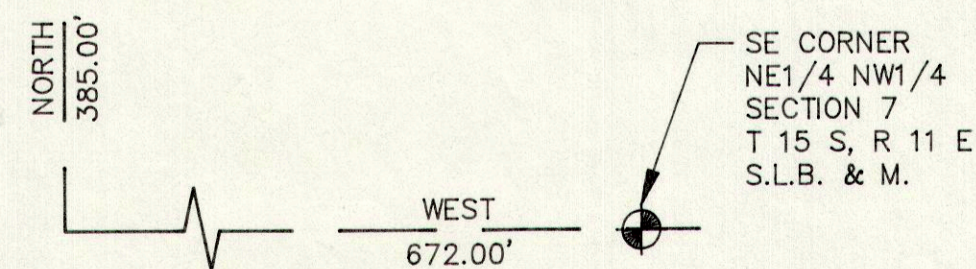

**DESCRIPTION**

BEGINNING 672 FEET WEST AND 385 FEET NORTH OF THE SOUTHEAST CORNER OF THE NORTHEAST QUARTER OF THE NORTHWEST QUARTER OF SECTION 7, TOWNSHIP 15 SOUTH, RANGE 11 EAST, SALT LAKE BASE AND MERIDIAN; THENCE WEST 176 FEET; THENCE NORTH 75 FEET; THENCE EAST 176 FEET; THENCE SOUTH 75 FEET TO THE POINT OF BEGINNING.

WILLIAM EDWIN SNYDER

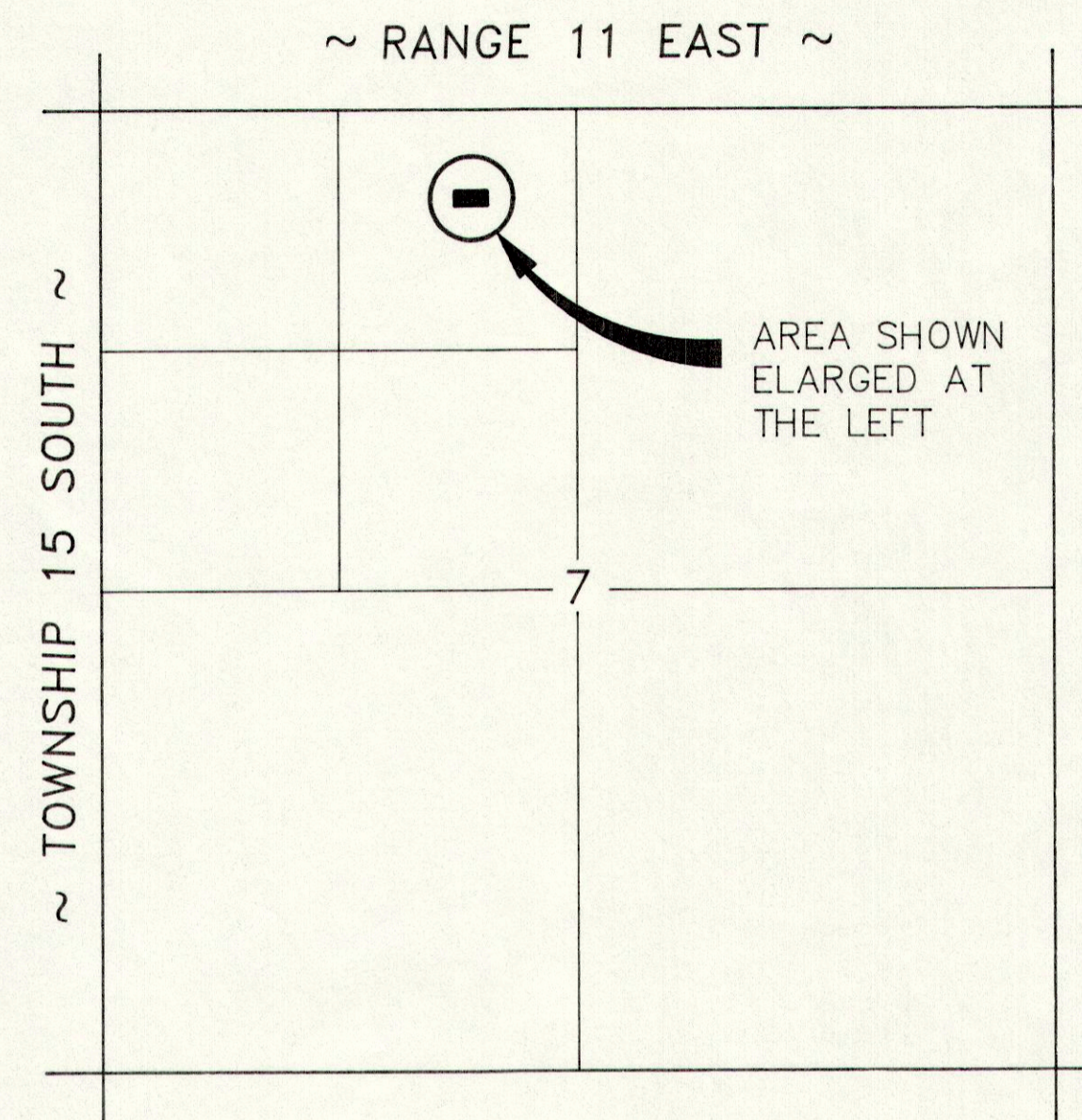

**VICINITY MAP**

SCALE: 1" = 1000'

**LEGEND**

- SECTION CORNER
- FENCE LINES
- DEED LINES
- SECTION LINES

**NOTE:**

A LARGE DISCREPANCY WAS FOUND BETWEEN THE DEED LINES AND EXISTING FENCE LINES; THEREFORE NO CORNER POINTS WERE SET ON THE GROUND.

**ENGINEER'S CERTIFICATE**

I, EVAN E. HANSEN, DO HEREBY CERTIFY THAT I AM A REGISTERED LAND SURVEYOR AND PROFESSIONAL ENGINEER HOLDING CERTIFICATES NO. 3115 AND NO. 3354 AS PRESCRIBED UNDER THE LAWS OF THE STATE OF UTAH. I FURTHER CERTIFY THAT I HAVE MADE A SURVEY OF THE TRACT OF SHOWN AND THAT IT IS TRUE AND CORRECT TO THE BEST OF MY KNOWLEDGE.

*Evan E. Hansen*      JAN 21, 1995  
EVAN E. HANSEN      DATE

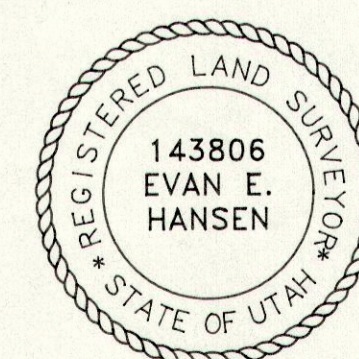

C:\EMPIRE\STODDARD 01/21/95 14:27

**Empire Engineering & Land Surveying**

1665 E. Sagewood Rd. Price, Utah 84501 Phone (801) 637-7498

Property Survey For:  
**MORRIS STODDARD, IVA SCOTT & ETZEL REALTY**

Drawn By: THK	Approved By: EEH	Drawing No.
Date: 1/21/95	Scale: 1" = 20'	EEPS-261 C