

ALT/NSPS LAND TITLE SURVEY

Graphite Solar I Project

SECTIONS 31 & 33, TOWNSHIP 14 SOUTH, RANGE 11 EAST, SLB&M
 SECTIONS 4, 5 & 6, TOWNSHIP 15 SOUTH, RANGE 11 EAST, SLB&M

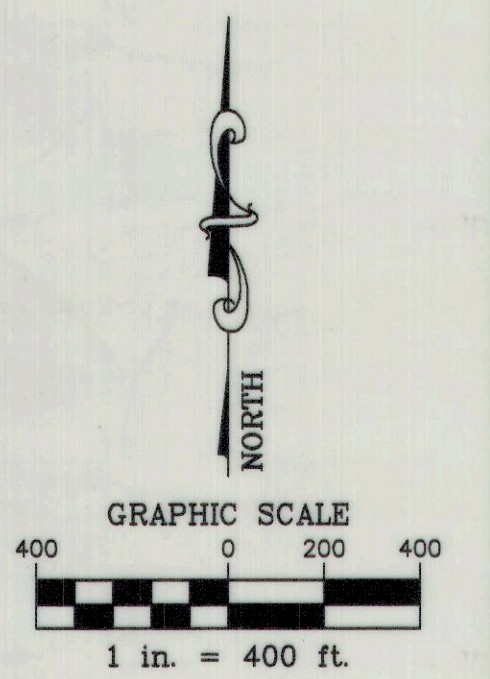
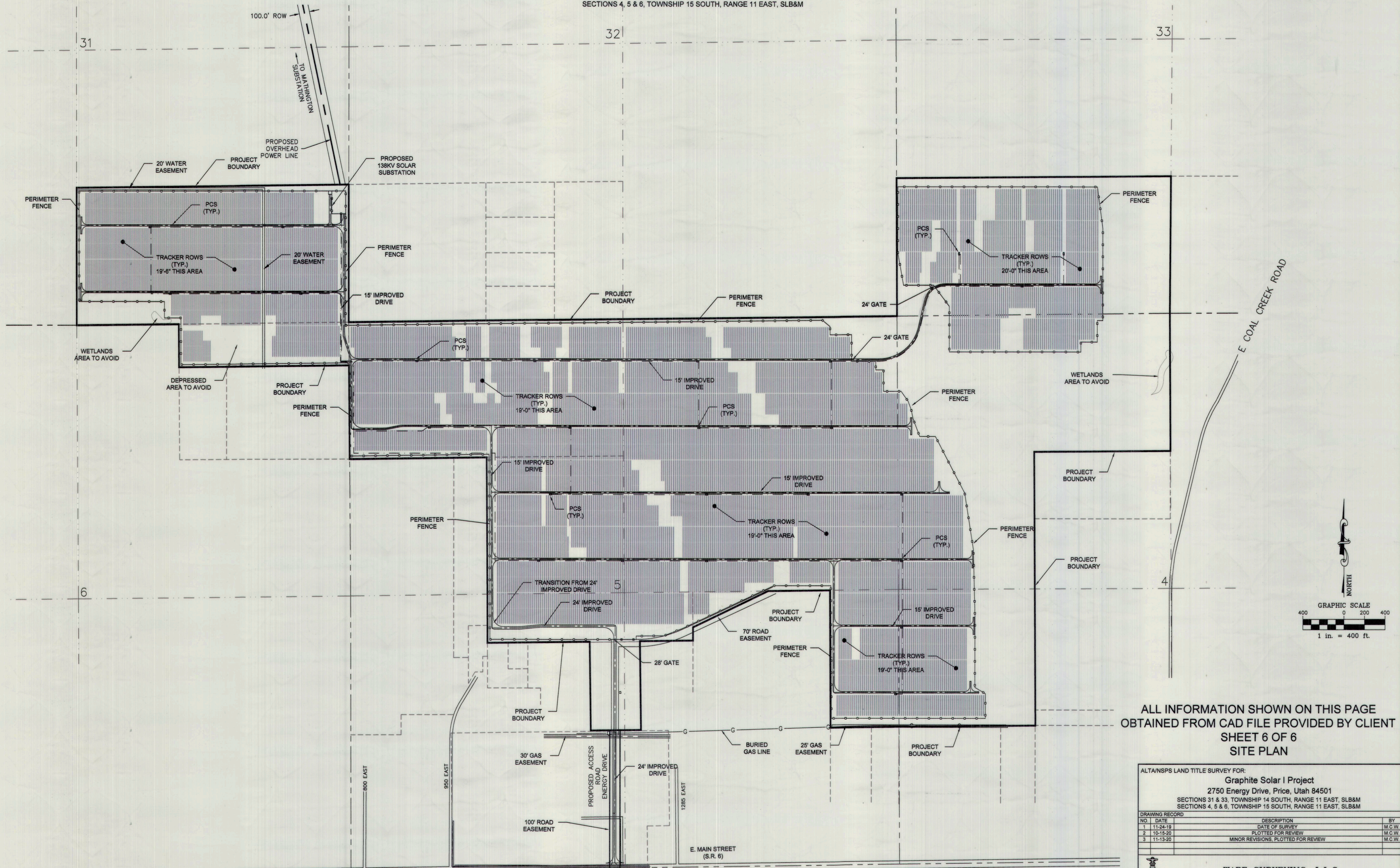

ALL INFORMATION SHOWN ON THIS PAGE
 OBTAINED FROM CAD FILE PROVIDED BY CLIENT
 SHEET 6 OF 6
 SITE PLAN

ALT/NSPS LAND TITLE SURVEY FOR:
 Graphite Solar I Project
 2750 Energy Drive, Price, Utah 84501
 SECTIONS 31 & 33, TOWNSHIP 14 SOUTH, RANGE 11 EAST, SLB&M
 SECTIONS 4, 5 & 6, TOWNSHIP 15 SOUTH, RANGE 11 EAST, SLB&M

DRAWING RECORD			
NO.	DATE	DESCRIPTION	BY
1	11-24-19	DATE OF SURVEY	M.C.W.
2	10-15-20	PLOTTED FOR REVIEW	M.C.W.
3	11-19-20	MINOR REVISIONS, PLOTTED FOR REVIEW	M.C.W.



WARE SURVEYING, L.L.C.

Phone: 435-820-4335
 Email: waresurveying@emerytelcom.net

1344 North 1000 West
 Price, Utah 84501

HIGHWAY 6