

Ent 856100 Bk 999 Pg 316  
 Bk 06-TOL-2021 4:50:59PM  
 Fee \$45.00 Check Filed By: RO  
 KARLA MEDLEY, Recorder  
 CARBON COUNTY CORPORATION  
 For: JOHANSEN & TUTTLE

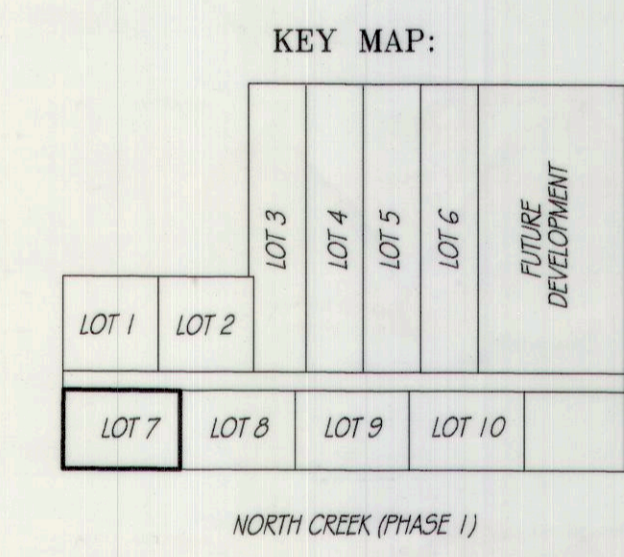
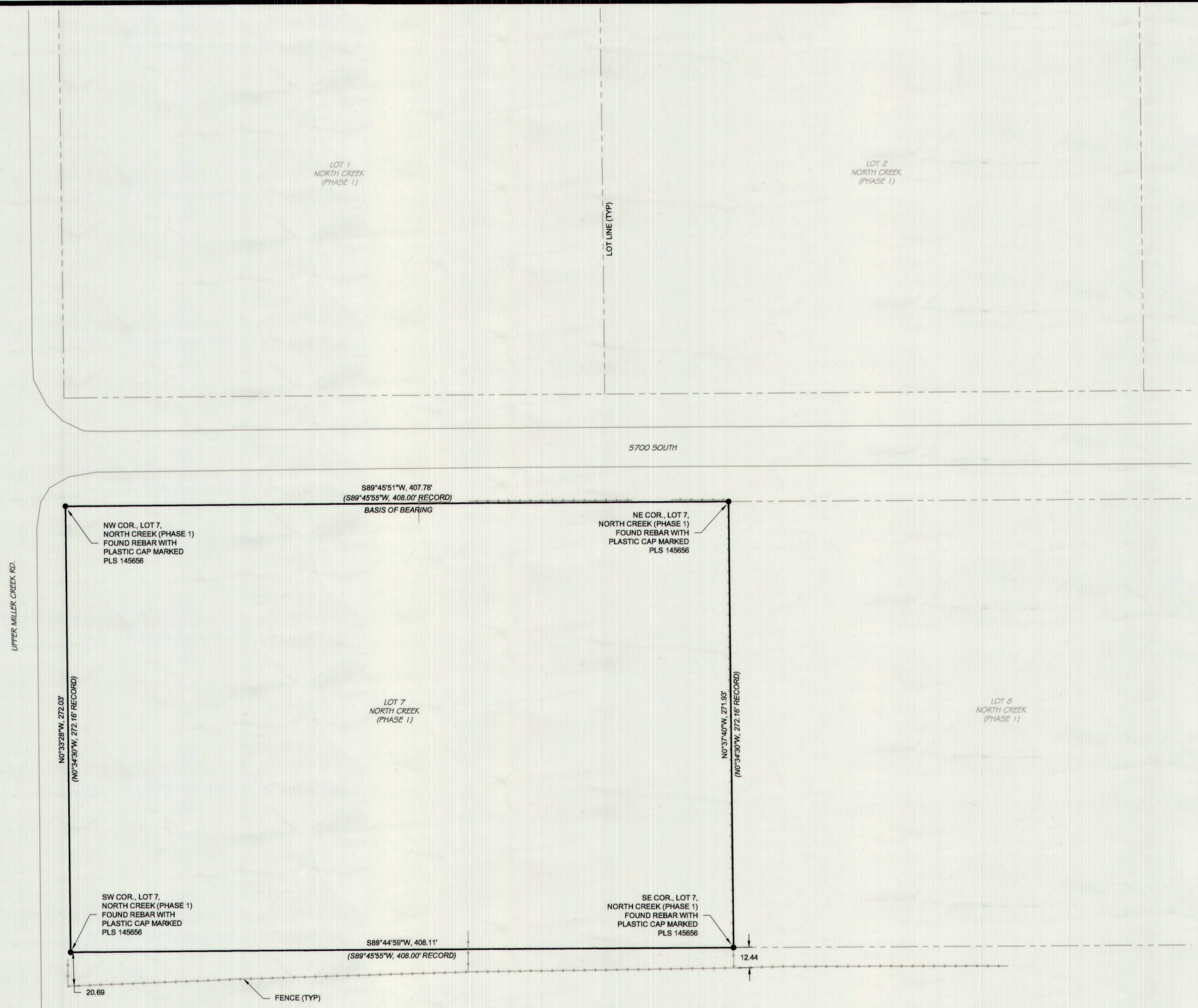

**CERTIFICATE**

I, WACEY R. ALLRED, A PROFESSIONAL LAND SURVEYOR HOLDING UTAH CERTIFICATE NO. 11179291, DO HEREBY CERTIFY THAT THE PLAT SHOWN HEREON HAS BEEN PREPARED FROM A FIELD SURVEY MADE UNDER MY DIRECTION AND CORRECTLY SHOWS THE DIMENSIONS AND MONUMENTS OF THE PROPERTY DESCRIBED TO THE BEST OF MY KNOWLEDGE AND BELIEF.

**PROPERTY DESCRIPTION**  
 All of Lots 7, North Creek (Phase 1), according to the Official Plat thereof, Recorded in Book 5 of Plats at Page 35, records of the Carbon County Recorder. Excepting therefrom all oil, gas and other minerals that have been previously conveyed or reserved.

**BASIS OF BEARING:**  
 S 89°45'51" W, between the Northeast Corner and the Northwest Corner of Lot 7, North Creek (Phase 1), as observed with GPS observations.

**SURVEYORS NARRATIVE:**  
 Surveyed at the request of Christine Watkins to re-establish the property corners of Lot 7, North Creek (Phase 1) as shown hereon.  
 The survey was based on said above Official Plat and found Survey Monuments.

**MONUMENTS FOUND:**

- Denotes Survey Monument found.

SECTION	TOWNSHIP	RANGE	DATE	SCALE
15	15 S.	10 E.	5-16-21	1" = 40'
LOTS	BLOCK	SUBJECT	DRAWN BY	W.R.A.
7		NORTH CREEK (PHASE 1)		
PROJECT No.				
SHEET No.				
1				

**CHRISTINE WATKINS**  
 1548 E 5700 S  
 PRICE, UTAH 84501

**Johansen & Tuttle ENGINEERING INC.**  
 P.O. Box 487, Castle Dale, UT 84513  
 (435) 381-2523 Fax (435) 381-2522, e-mail jtt@stvl.net

**WACEY R. ALLRED**  
 PROFESSIONAL LAND SURVEYOR 11179291

DESIGNED	CHECKED	DATE
DRAWN	5-21	BRT
SURVEYED	5-21	BRT
R.O.W.		CHECKED
PROJECT FILE: T:\PPS\2021\Christine Watkins		