

SECTION CORNER
 T.14S., R.10E., S.L.B.&M.
 P.K. IN SIDEWALK

SECTION LINE BASIS OF BEARING N0°00'00"E

THIRD WEST STREET

20 21- QUARTER CORNER
 REFERENCE CAPS

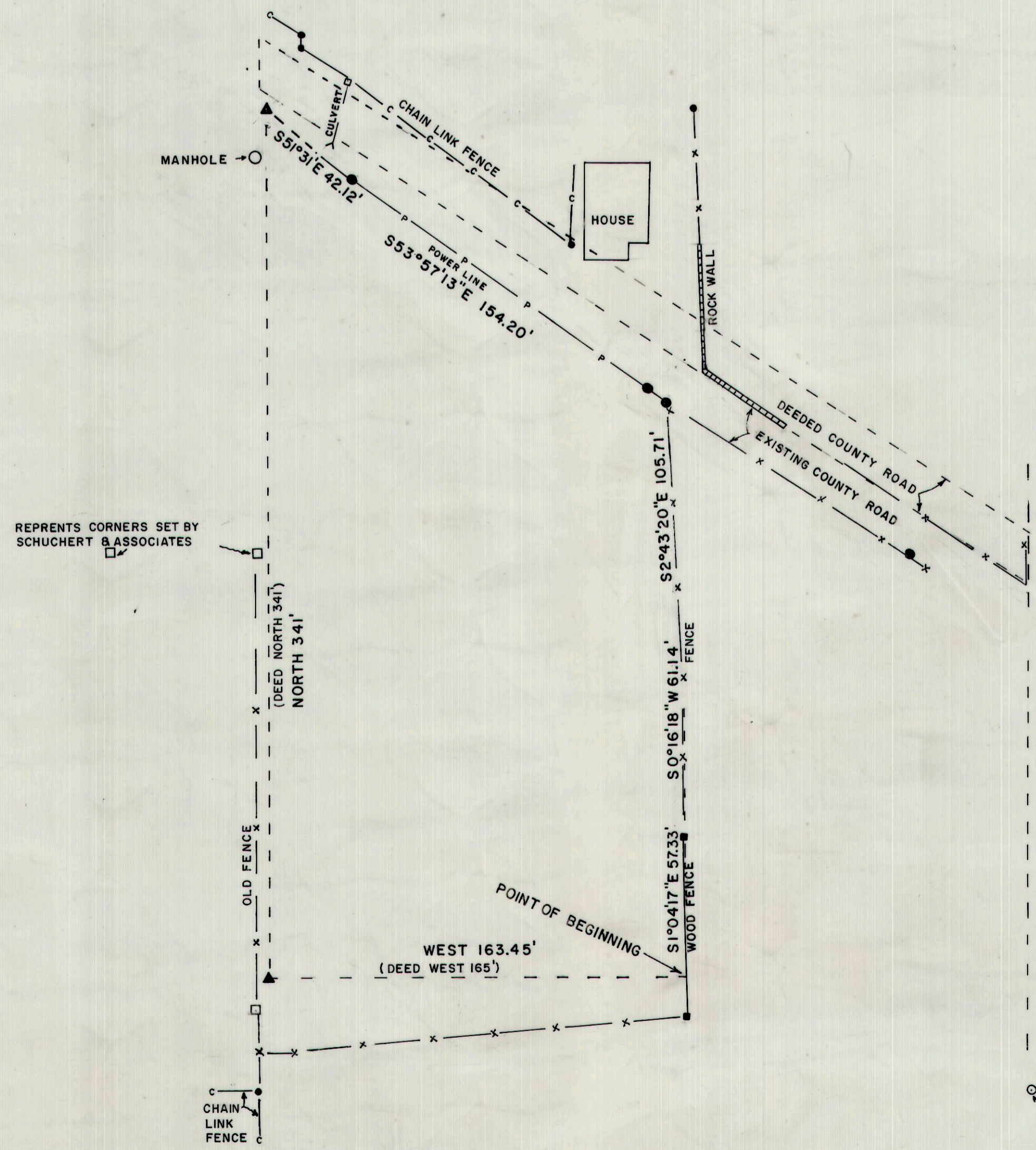

PROPERTY DESCRIPTION
 BEGINNING AT A POINT 932.25 FEET SOUTH AND 169.55 FEET WEST OF THE
 NORTHEAST CORNER OF SECTION 20, TOWNSHIP 14 SOUTH, RANGE 10 EAST, SALT LAKE
 BASE AND MERIDIAN; THENCE WEST 163.45 FEET, THENCE NORTH 341 FEET, THENCE
 S51°31'E 42.12 FEET, THENCE S53°57'13"E 154.20 FEET, THENCE S2°43'20"E 105.71
 FEET, THENCE S0°16'18"W 61.14 FEET, THENCE S1°04'17"E 57.33 FEET TO THE POINT
 OF BEGINNING. CONTAINING 1.04 ACRE.

I, BRUCE T.S. WARE, DO HEREBY CERTIFY THAT I AM A REGISTERED LAND
 SURVEYOR, THAT I HOLD CERTIFICATE NO. 153834 AS PRESCRIBED BY THE
 LAWS OF THE STATE OF UTAH, THAT THE SURVEY WAS MADE BY ME AND
 IS CORRECT AS SHOWN HEREON.

▲ REPRESENTS SET 5/8" DIA. REBAR W/CAP

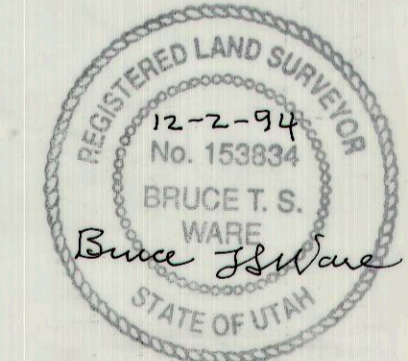

PROPERTY SURVEY FOR
 DOMINIC L. & JANET C. OLIVETO
 PRICE, UTAH 84501
 SEC. 20, T. 14S., R. 10E., S.L.B. & M.
 SCALE 1" = 40' DEC. 2, 1994