

Ent: 859523 & 1020 p. 23  
 Date: 17-FEB-2022 11:10:44AM  
 Fee: \$45.00 Check Filed By: RO  
 KARLA MEDLEY, Recorder  
 CARBON COUNTY CORPORATION  
 For: WAYNE PARKER

# STEPHANIE JACKSON PROPERTY SURVEY

## E1/2 SW1/4 SECTION 22

### TOWNSHIP 14 SOUTH , RANGE 10 EAST , SALT LAKE BASE & MERIDIAN , UTAH

VICINITY MAP

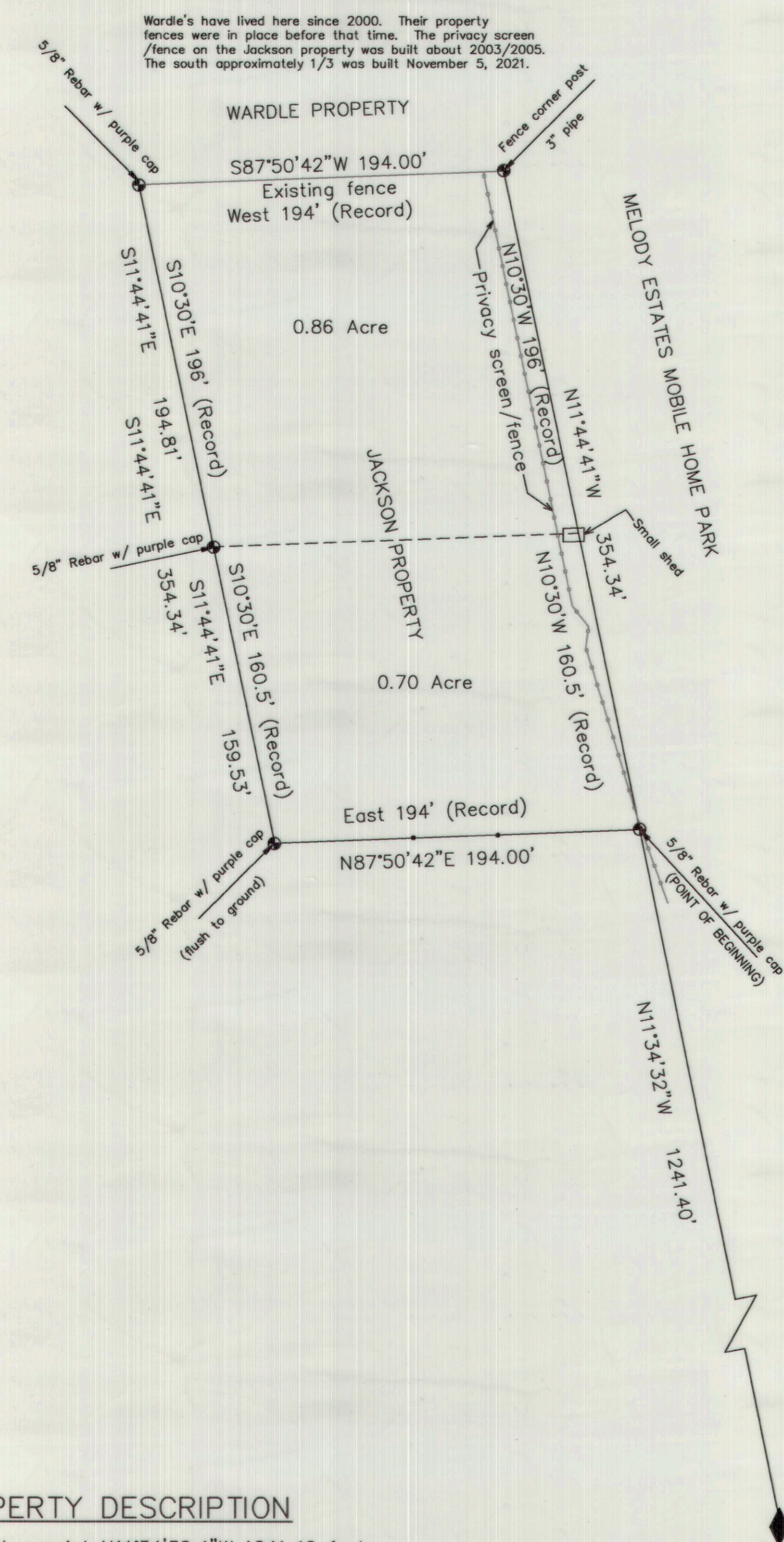
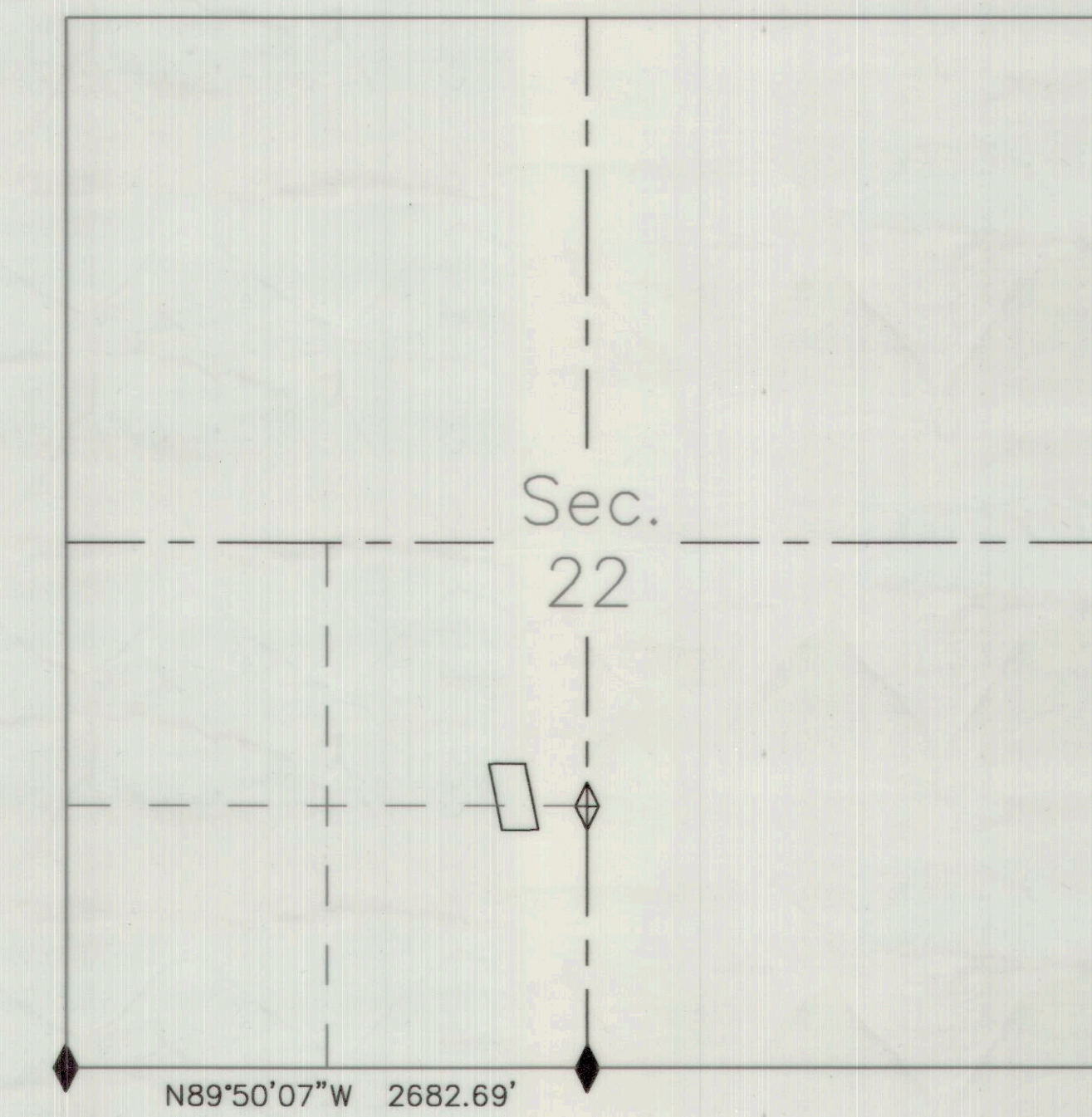

**BASIS OF BEARING**

The record bearing of N89°50'07\"/>

**LEGEND**

- PROPERTY CORNER MONUMENT (Set)
- ◆ CARBON COUNTY MONUMENT (Found)
- ◇ CARBON COUNTY CORNER (Calculated)
- Old Fence Post

**NARRATIVE**

This survey was performed to locate two adjacent parcels of land for Stephanie Jackson in the SW1/4 of section 22, Price, Utah. The point of beginning is tied to the South 1/4 corner of section 22, Township 14 South, Range 10 East, Salt Lake Base and Meridian.

The parcels were moved and rotated to coincide with the West property line of Melody Estates Mobile Home Park, the south property line of the Wardle property, and old cedar fence posts on Jackson's south property line.

A survey monument marked "MCW 4940688" is located N14°E, 0.86 feet from the southeast corner of the Jackson Property.

**PROPERTY DESCRIPTION**

Beginning at a point N11°34'32.4\"/>

**CERTIFICATE OF SURVEY**

I, Wayne J. Parker Registration No. 147447-UTAH Registered Land Surveyor, State of Utah, hereby certify that this plat correctly represents a survey made by me or under my direction in conformance with the law(s) and accepted methods and procedures of surveying, to the best of my knowledge. This is done at the request of Stephanie Jackson.

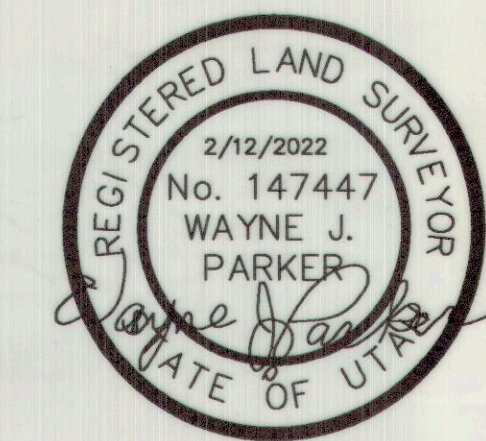

Date Feb. 12, 2022

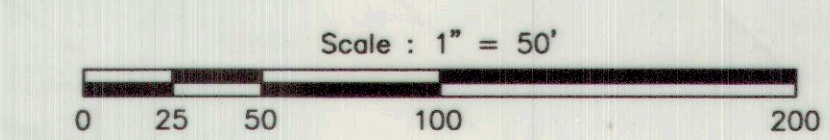

FN: Stephanie Jackson Survey

STEPHANIE JACKSON PROPERTY SURVEY  
 TOWNSHIP 14 SOUTH, RANGE 10 EAST, SLB & M  
 E1/2 SW1/4 SECTION 22  
 CARBON COUNTY, UTAH

SURVEYED BY Wayne J. Parker DATE 6-17-21  
2-12-22 DRAWN W.J.P.