

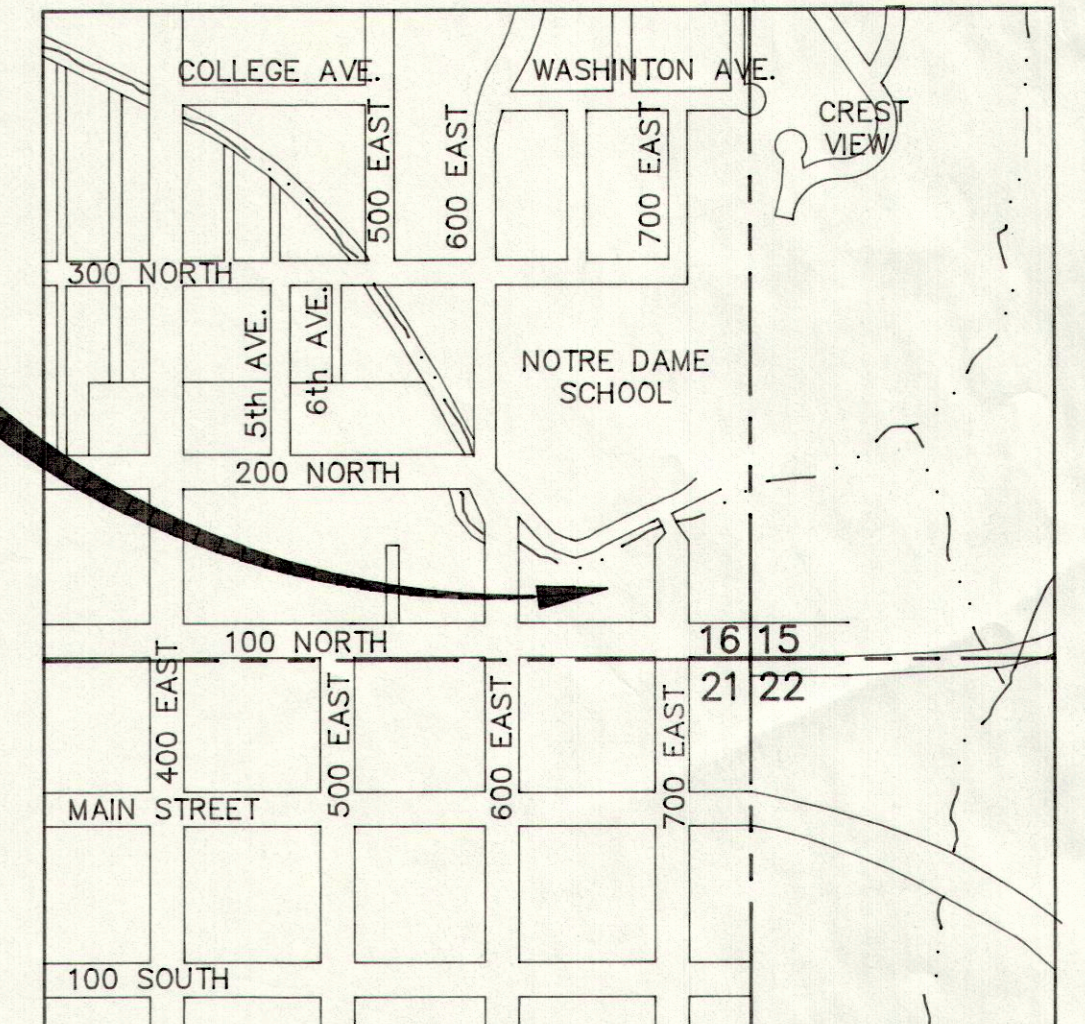

AREA SHOWN ENLARGED AT THE LEFT



VICINITY MAP

LEGEND

- EXISTING POWER POLE
- EXISTING FIRE HYDRANT
- INDICATES 5/8" x 24" REBAR SET W/ CAP
- SECTION CORNER
- FENCE LINE
- PROPERTY LINE
- SECTION LINE
- EXISTING DITCH LINE

PURPOSE

TO STAKE THE DESCRIPTION SHOWN BELOW ON THE GROUND AND DETERMINE THE AREA OF THE PARCEL OF LAND.

ENGINEER'S CERTIFICATE

I, EVAN E. HANSEN, DO HEREBY CERTIFY THAT I AM A REGISTERED LAND SURVEYOR AND PROFESSIONAL ENGINEER HOLDING CERTIFICATES NO. 143806 AND NO. 3354 AS PRESCRIBED UNDER THE LAWS OF THE STATE OF UTAH. I FURTHER CERTIFY THAT I HAVE MADE A SURVEY OF THE TRACT OF SHOWN AND THAT IT IS TRUE AND CORRECT TO THE BEST OF MY KNOWLEDGE.

Evan E. Hansen
EVAN E. HANSEN

2/21/95
DATE

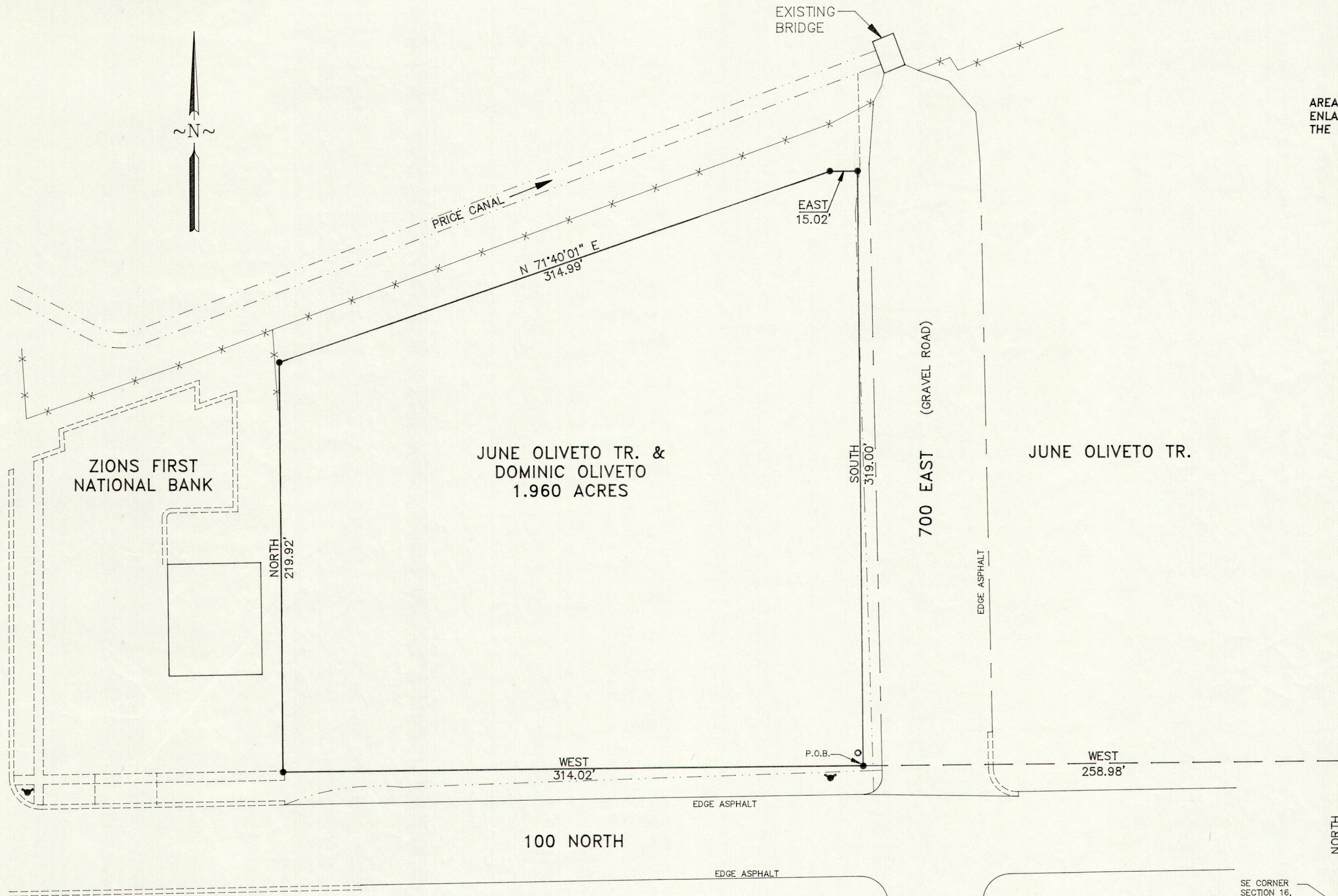
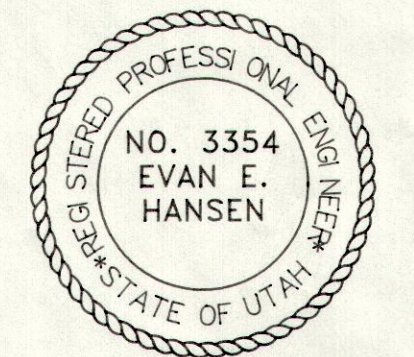
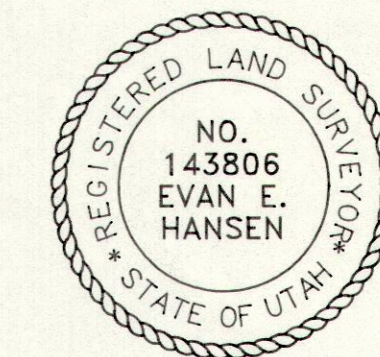

DESCRIPTION

A PARCEL OF LAND LOCATED IN THE CITY OF PRICE, STATE OF UTAH, WHICH IS IN THE SOUTHEAST QUARTER OF THE SOUTHEAST QUARTER OF SECTION 16, TOWNSHIP 14 SOUTH, RANGE 10 EAST, SALT LAKE BASE AND MERIDIAN, BEING FURTHER DESCRIBED AS FOLLOWS WITH A BEARING OF WEST, BETWEEN THE SOUTHEAST CORNER AND THE SOUTHWEST CORNER OF SAID SECTION 16 USED AS THE BASIS OF BEARING.

BEGINNING AT A POINT WHICH IS LOCATED NORTH, 80.00 FEET AND WEST, 258.98 FEET FROM THE SOUTHEAST CORNER OF SECTION 16, TOWNSHIP 14 SOUTH, RANGE 10 EAST, SALT LAKE BASE AND MERIDIAN; THENCE WEST, 314.02 FEET PARALLEL WITH THE SECTION LINE; THENCE NORTH, 219.92 FEET; THENCE NORTH 71°40' EAST, 314.99 FEET; THENCE EAST, 15.02 FEET; THENCE SOUTH 319.00 FEET TO THE POINT OF BEGINNING.

CONTAINS 1.960 ACRES, MORE OR LESS

SE1/4 SE1/4 SECTION 16, T 14 S, R 10 E, S.L.B. & M.

Empire Engineering & Land Surveying
1665 E. Sagewood Rd. Price, Utah 84501 Phone (801) 637-7498

Property Survey For: **OLIVETO**
(100 NORTH 700 EAST PRICE, UTAH)

Drawn By: THK	Approved By: EEH	Drawing No.
Date: 02/11/95	Scale: 1" = 50'	EEPS-261D

REVISED FEB. 21, 1995