

SCALE: 1" = 100'

NORTH 1/4 CORNER
SECTION 12,
T 14 S, R 10 E,
S.L.B. & M.

N 89°51'26" E
1719.83'

S 00°08'34" E
1388.16'

N 72°06'38" W
958.67'

0+00
20" O.D. STEEL GAS PIPELINE
QUESTAR PIPELINE CO.
MAINLINE NO. 40

N 66°07'52" E

9+58.67

S 17°53'22" W
858.89'

18+14.56

CATCH LINE

EXISTING POWER LINE

SAFETY AREA

END OF PAVEMENT

PROPOSED C. OF RUNWAY

LEGAL DESCRIPTION FOR A STRIP OF LAND AT THE RELOCATION OF AN EXISTING 20" O.D. STEEL GAS PIPELINE

A STRIP OF LAND LOCATED IN CARBON COUNTY, STATE OF UTAH, WHICH IS IN THE NORTHEAST QUARTER OF SECTION 12, TOWNSHIP 14 SOUTH, RANGE 10 EAST, SALT LAKE BASE AND MERIDIAN BEING FURTHER DESCRIBED AS FOLLOWS, WITH A BEARING OF NORTH 89°51'26" EAST, BETWEEN THE NORTH QUARTER CORNER AND THE NORTHEAST CORNER OF SAID SECTION 12 USED AS THE BASIS OF BEARING, WHICH IS THE UTAH STATE PLAN COORDINATE SYSTEM AS ESTABLISHED BY THE CARBON COUNTY SURVEYOR'S OFFICE.

AN EASEMENT FOR GAS LINE PURPOSES, 50.00 FEET WIDE LYING 25.00 FEET ON EACH SIDE OF THE FOLLOWING DESCRIBED CENTER LINE.

BEGINNING AT A POINT WHICH IS LOCATED NORTH 89°51'26" EAST, 1719.83 FEET ALONG THE SECTION LINE AND SOUTH 00°08'34" EAST, 1388.16 FEET FROM THE NORTH QUARTER CORNER OF SECTION 12, TOWNSHIP 14 SOUTH, RANGE 10 EAST, SALT LAKE BASE AND MERIDIAN, BEING A 3 INCH BRASS CAP EMBEDDED IN A CONCRETE CYLINDER; SAID BEGINNING POINT IS ALSO LOCATED ON AN EXISTING 20" O.D. STEEL GAS PIPELINE; AND RUNNING THENCE NORTH 72°06'38" WEST, 958.67 FEET; THENCE SOUTH 17°53'22" WEST, 858.89 FEET TO A POINT ON AN EXISTING 20" O.D. STEEL GAS PIPELINE.

THE BOUNDARY LINES OF SAID RIGHT-OF-WAY SHALL BE PROLONGED OR SHORTENED TO BEGIN AND END ON, AND CONFORM TO THE GRANTOR'S PROPERTY LINES.

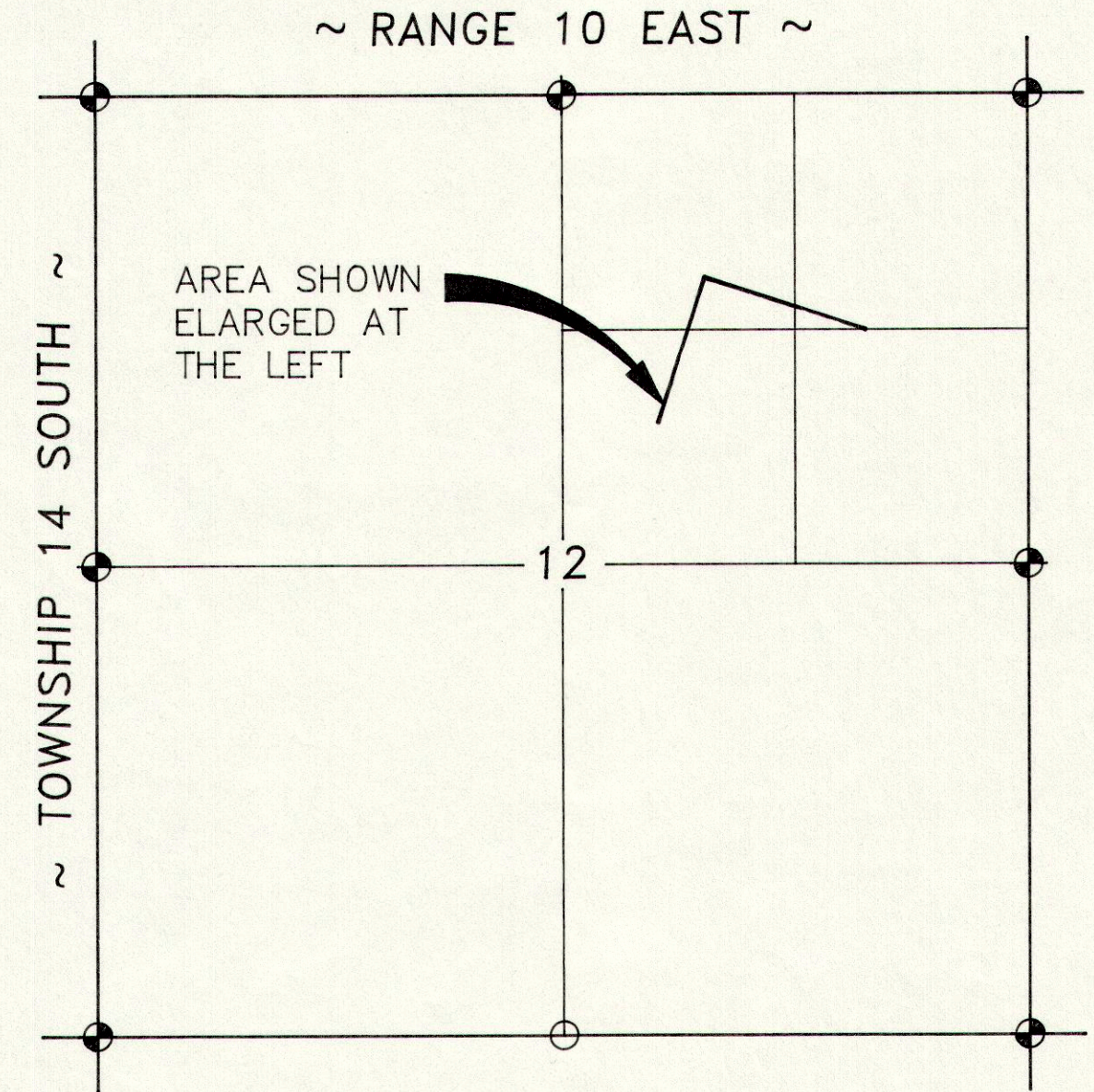

VICINITY MAP

SCALE: 1" = 1000'

LEGEND

- INDICATES FOUND BRASS CAP
- INDICATES CORNER SEARCHED FOR BUT NOT FOUND
- INDICATES EXISTING 20" O.D. STEEL GAS PIPELINE
- PROPOSED CENTERLINE OF RELOCATED GAS LINE

SURVEYOR'S NARRATIVE

THE PURPOSE OF THIS SURVEY IS TO DEFINE AND DESCRIBE THE CENTERLINE OF A 50.00 FOOT WIDE RIGHT-OF-WAY (1814.56 FEET IN LENGTH) FOR THE RELOCATION OF A 20" O.D. STEEL GAS PIPELINE WHICH NEEDED TO BE RELOCATED ON ACCOUNT OF THE EXTENSION OF THE CARBON COUNTY AIRPORT RUNWAY.

ENGINEER'S CERTIFICATE

I, EVAN E. HANSEN, DO HEREBY CERTIFY THAT I AM A REGISTERED LAND SURVEYOR AND PROFESSIONAL ENGINEER HOLDING CERTIFICATE NO. 145656 AS PRESCRIBED UNDER THE LAWS OF THE STATE OF UTAH. I FURTHER CERTIFY THAT I WAS EMPLOYED BY CREAMER AND NOBLE ENGINEERS OF ST. GEORGE, UTAH TO MAKE A SURVEY OF A RIGHT-OF-WAY FOR A 20" O.D. STEEL GAS PIPELINE AS DESCRIBED AND SHOWN ON THIS PLAT; THAT THIS SURVEY WAS MADE BY MYSELF ON APRIL 3, 1995; AND THAT SUCH SURVEY IS ACCURATELY REPRESENTED ON THIS PLAT TO THE BEST OF MY KNOWLEDGE.

Evan E. Hansen APRIL 8, 1995
EVAN E. HANSEN DATE

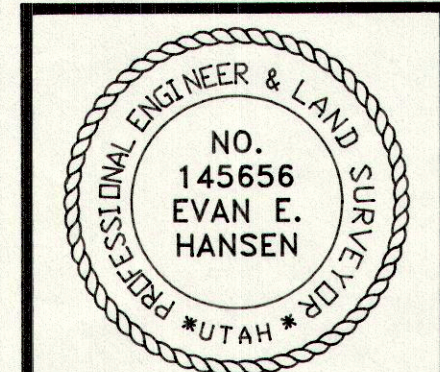

Empire Engineering & Land Surveying
1665 E. Sagewood Rd. Price, Utah 84501 Phone (801) 637-7498

**GAS LINE RELOCATION SURVEY FOR
QUESTAR PIPELINE COMPANY**

Drawn By: THK	Approved By: EEH	Drawing No.
Date: 4/8/95	Scale: 1" = 100'	EEPS-263 C