

ALDEN D. & AFTON SWASEY

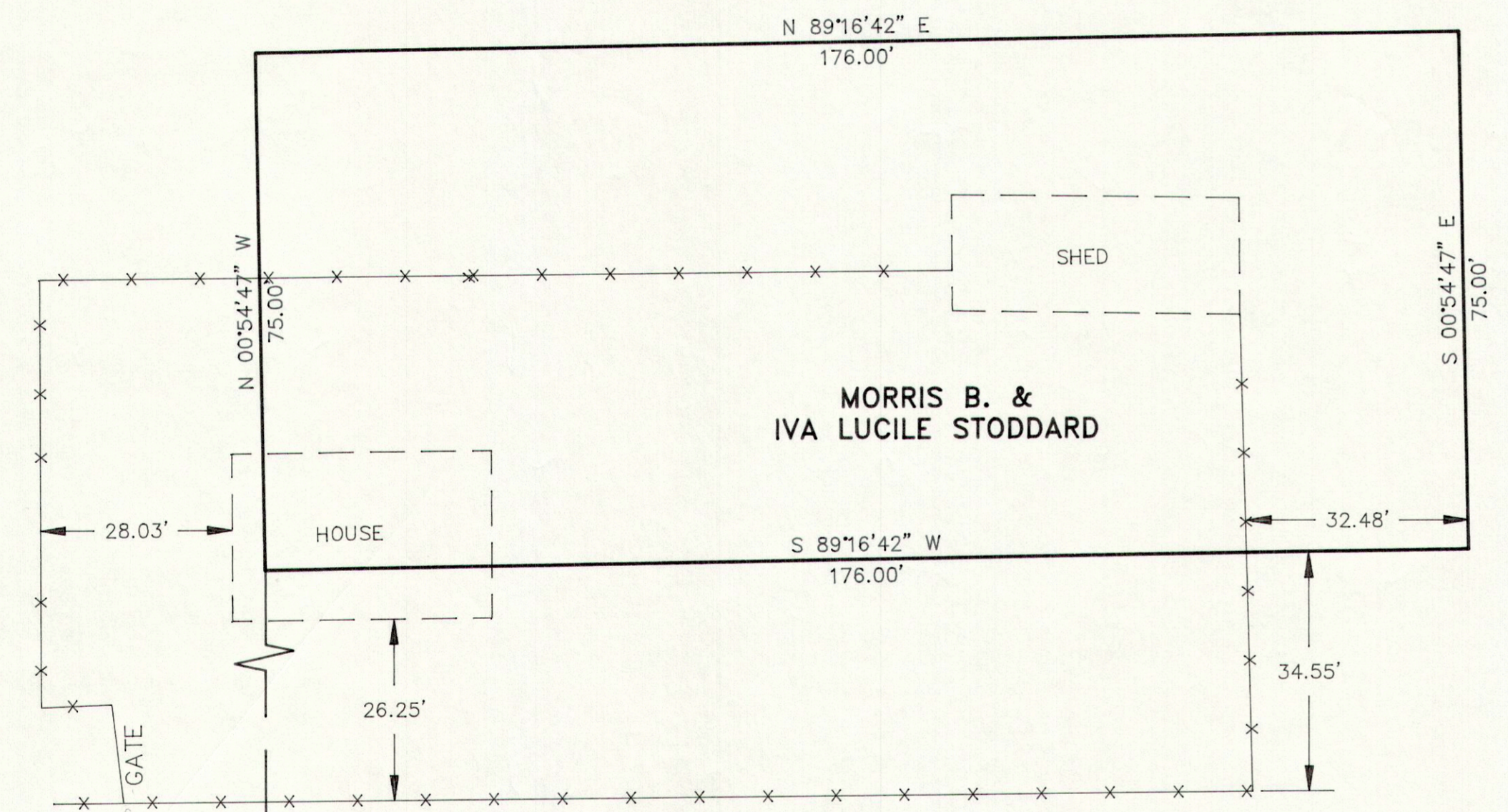

FERNE L. MEREDITH, ET AL

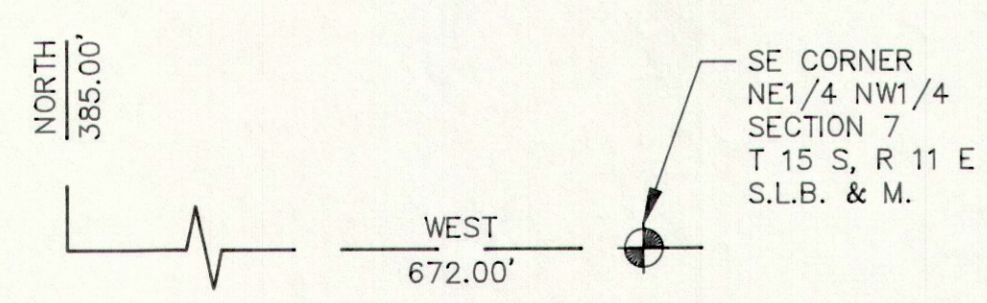

DESCRIPTION

BEGINNING 672 FEET WEST AND 385 FEET NORTH OF THE SOUTHEAST CORNER OF THE NORTHEAST QUARTER OF THE NORTHWEST QUARTER OF SECTION 7, TOWNSHIP 15 SOUTH, RANGE 11 EAST, SALT LAKE BASE AND MERIDIAN; THENCE WEST 176 FEET; THENCE NORTH 75 FEET; THENCE EAST 176 FEET; THENCE SOUTH 75 FEET TO THE POINT OF BEGINNING.

PURPOSE

THE PURPOSE OF THIS SURVEY WAS TO SHOW DEED LINES, FENCE LINES, AND ASSUMED PROPERTY LINES IN COMPARISON.

BASIS OF BEARING

A BEARING OF NORTH 89°14'08" EAST BETWEEN THE NORTHWEST CORNER AND THE NORTHEAST CORNER OF SAID SECTION 7 WAS USED FOR THE BASIS OF BEARING, WHICH IS THE UTAH STATE PLANE COORDINATE SYSTEM AS ESTABLISHED BY THE CARBON COUNTY SURVEYORS OFFICE.

WILLIAM EDWIN SNYDER

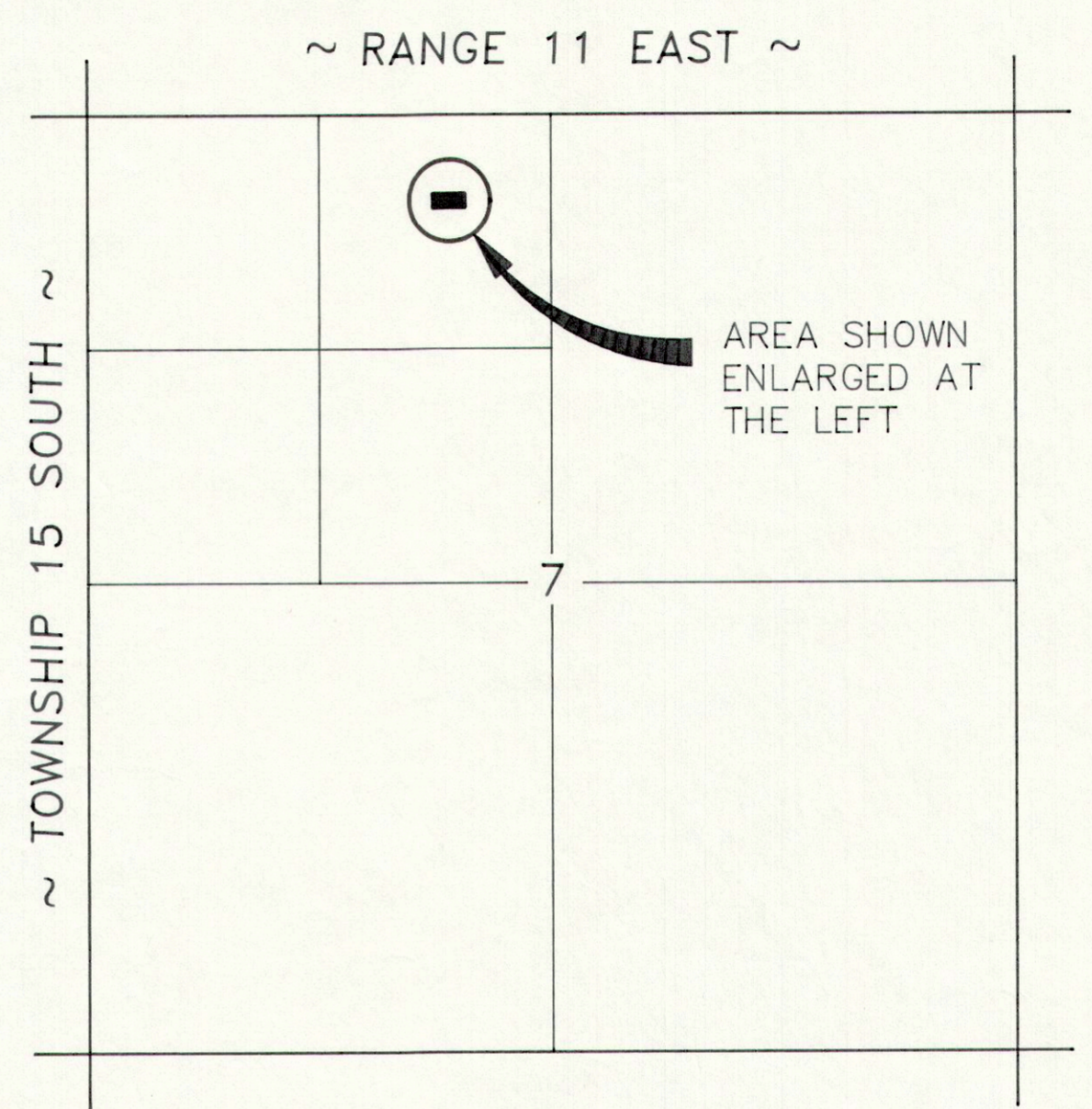

VICINITY MAP

SCALE: 1" = 1000'

LEGEND

- SECTION CORNER
- FENCE LINES
- DEED LINES
- SECTION LINES

NOTE:

A LARGE DISCREPANCY WAS FOUND BETWEEN THE DEED LINES AND EXISTING FENCE LINES; THEREFORE NO CORNER POINTS WERE SET ON THE GROUND.

ENGINEER'S CERTIFICATE

I, EVAN E. HANSEN, DO HEREBY CERTIFY THAT I AM A REGISTERED LAND SURVEYOR AND PROFESSIONAL ENGINEER HOLDING CERTIFICATES NO. 3115 AND NO. 3354 AS PRESCRIBED UNDER THE LAWS OF THE STATE OF UTAH. I FURTHER CERTIFY THAT I HAVE MADE A SURVEY OF THE TRACT OF SHOWN AND THAT IT IS TRUE AND CORRECT TO THE BEST OF MY KNOWLEDGE.

Evan E. Hansen JUNE 28, 1995
 EVAN E. HANSEN DATE

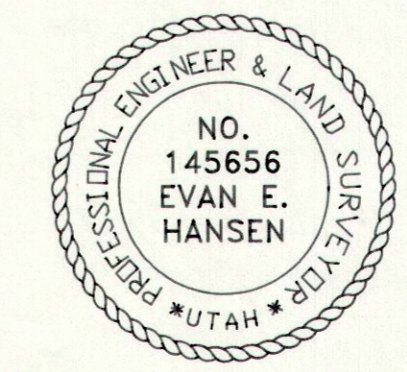

C:\EMPIRE\STODDARD 01/21/95 14:27

Empire Engineering & Land Surveying
 1665 E. Sagewood Rd. Price, Utah 84501 Phone (801) 637-7498

Property Survey For:
MORRIS STODDARD, IVA SCOTT & ETZEL REALTY

Drawn By: THK	Approved By: EEH	Drawing No.
Date: 1/21/95	Scale: 1" = 20'	EEPS-261 C

DATE REVISED: 6/28/95