

PL 06-9777, 1071, 5668
 B.A. 27, 106-2024, 2104, 4004
 Filed By: RO
 Filed: 07/11/2011
 Recorder:
 CARSON COUNTY RECORDERS
 FORT GRIMES, BENJAMIN N

PURPOSE OF THE SURVEY
 TO STAKE THE CORNERS OF THE ROBERT S. & REBECCA L. LAKE PARCEL 1C-0068-0000, LOT 15
 AND EAST HALF OF LOT 14, DRAGERTON SUBDIVISION, PLAT A, BLOCK 3.

NOTES TO THE SURVEY

1. THE 1948 DRAGERTON SUBDIVISION PLAT "A" WAS LOCATED BY SURVEYING THE EXISTING OCCUPATION LINES (FENCES, ROAD IMPROVEMENTS, ETC.) AND POSITIONING AND ROTATING THE BOUNDARY LINES OF SAID SUBDIVISION PLAT "A" TO BEST FIT THEM. DIMENSIONS SHOWN HEREON ARE BASED ON THE FIELD MEASUREMENTS.
2. THE BASIS OF BEARING USED FOR THIS SURVEY IS N89°57'00"E BETWEEN THE FOUND WEST QUARTER CORNER AND THE EAST QUARTER CORNER GLO MONUMENTS OF SECTION 2, T15S, R13E, SLB&M. USING HIGH PRECISION GPS EQUIPMENT, THE NORTH LINE OF SAID SUBDIVISION PLAT "A" IS THE NORTH LINE OF THE SOUTH HALF OF THE SOUTHWEST QUARTER OF SAID SECTION 2, WHICH WAS CALCULATED FROM THE FOUND MONUMENTS AS SHOWN ON THIS PLAT.

SURVEYORS CERTIFICATE

I Benjamin A. Grimes, do hereby certify that I am a Professional Land Surveyor holding certificate No. 167246 in accordance with Title 58, Chapter 22 of the Professional Engineers and Land Surveyors Licensing Act of the State of Utah. I further certify that I have made a survey of the tract of land shown and described on this plat, and that the information shown hereon is correct to the best of my knowledge and information.

Benjamin A. Grimes
 BENJAMIN A. GRIMES, P.L.S. #167246
 DATE: 3/26/24

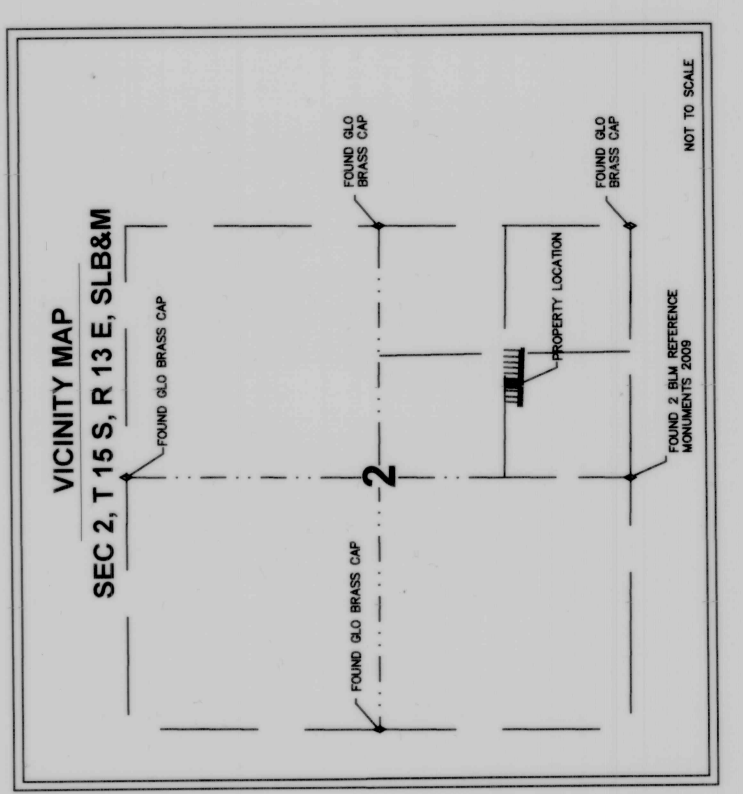
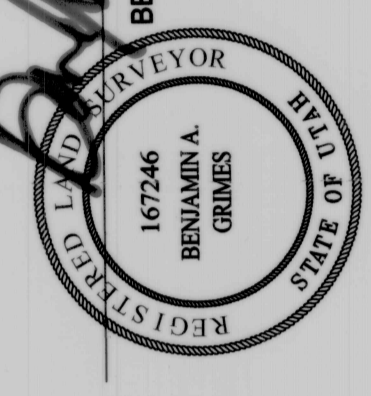

LEGEND

- 5/8" REBAR SET WITH PLASTIC CAP
 PLS # 167246 UNLESS OTHERWISE NOTED
- EXISTING FENCES
- QUARTER SECTION LINES
- SECTION LINE
- LAKE PROPERTY LINE
- CARBON COUNTY PROPERTY PARCEL NUMBERS
- FOUND SECTION MONUMENT

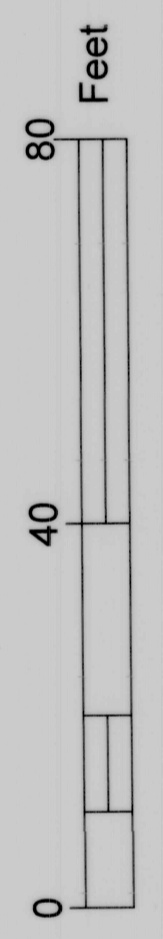
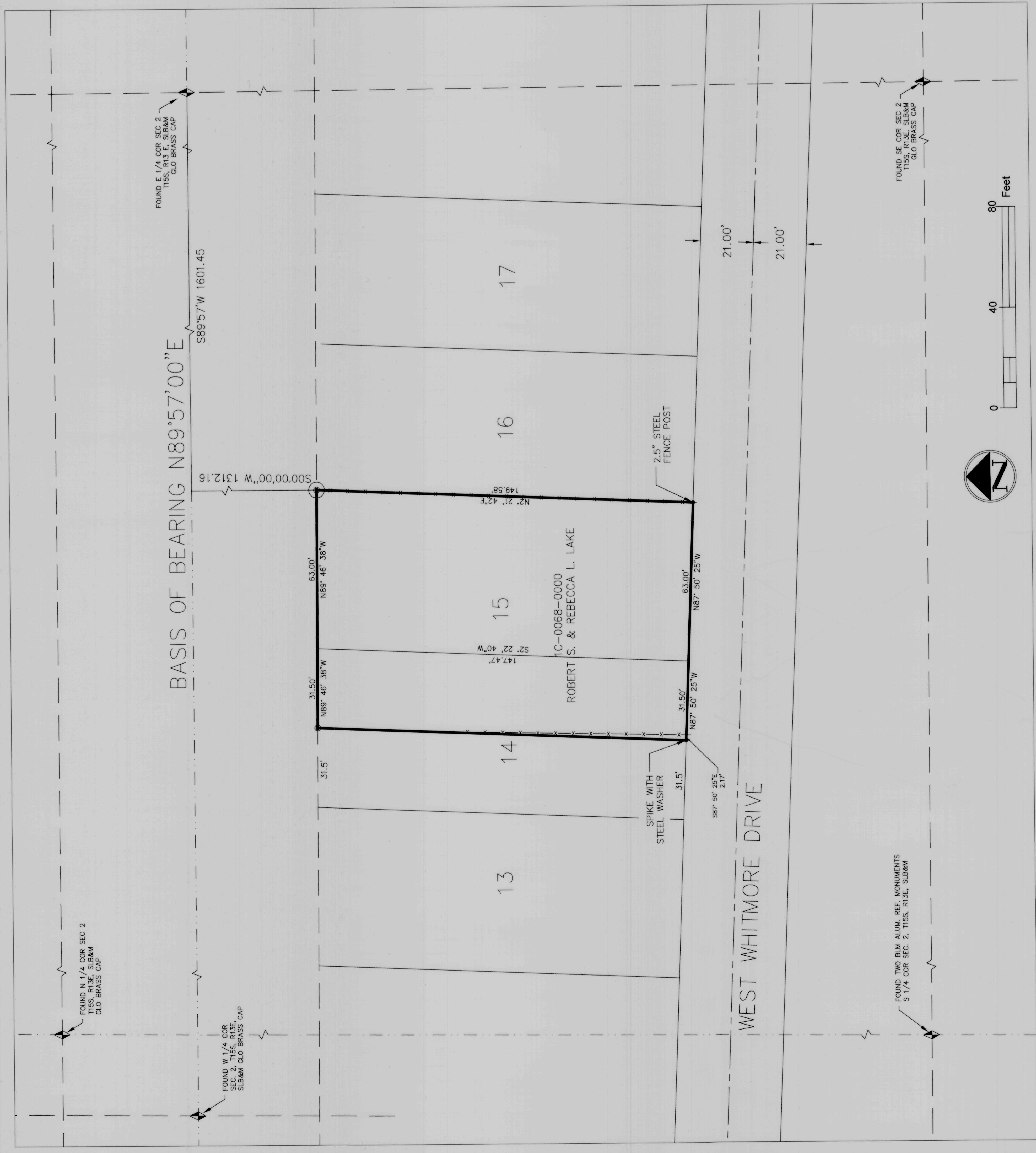

RECORD OF SURVEY
 ROBERT SCOTT LAKE & REBECCA LINDSEY LAKE, PARCEL 1C-0068-0000
 LOCATED IN THE SOUTHWEST QUARTER OF SOUTHEAST QUARTER OF SECTION 2,
 TOWNSHIP 15 SOUTH, RANGE 13 EAST, SALT LAKE BASE & MERIDIAN

SCALE
 ORIGINAL
 1" = 20'

SHEET
 1 OF 1

DESIGNED
 DRAFTED
 CHECKED
 DATE

NO. DATE BY APVD.

ENVIRONMENTAL SERVICES, LLC
 ENVIRONMENTAL SERVICES, LLC
 ELMO, UT 84021
 435-609-1963