

N 89° 44' 26" E
101.90

N 0° 15' 34" W (1/4 SECTION LINE)
319.28

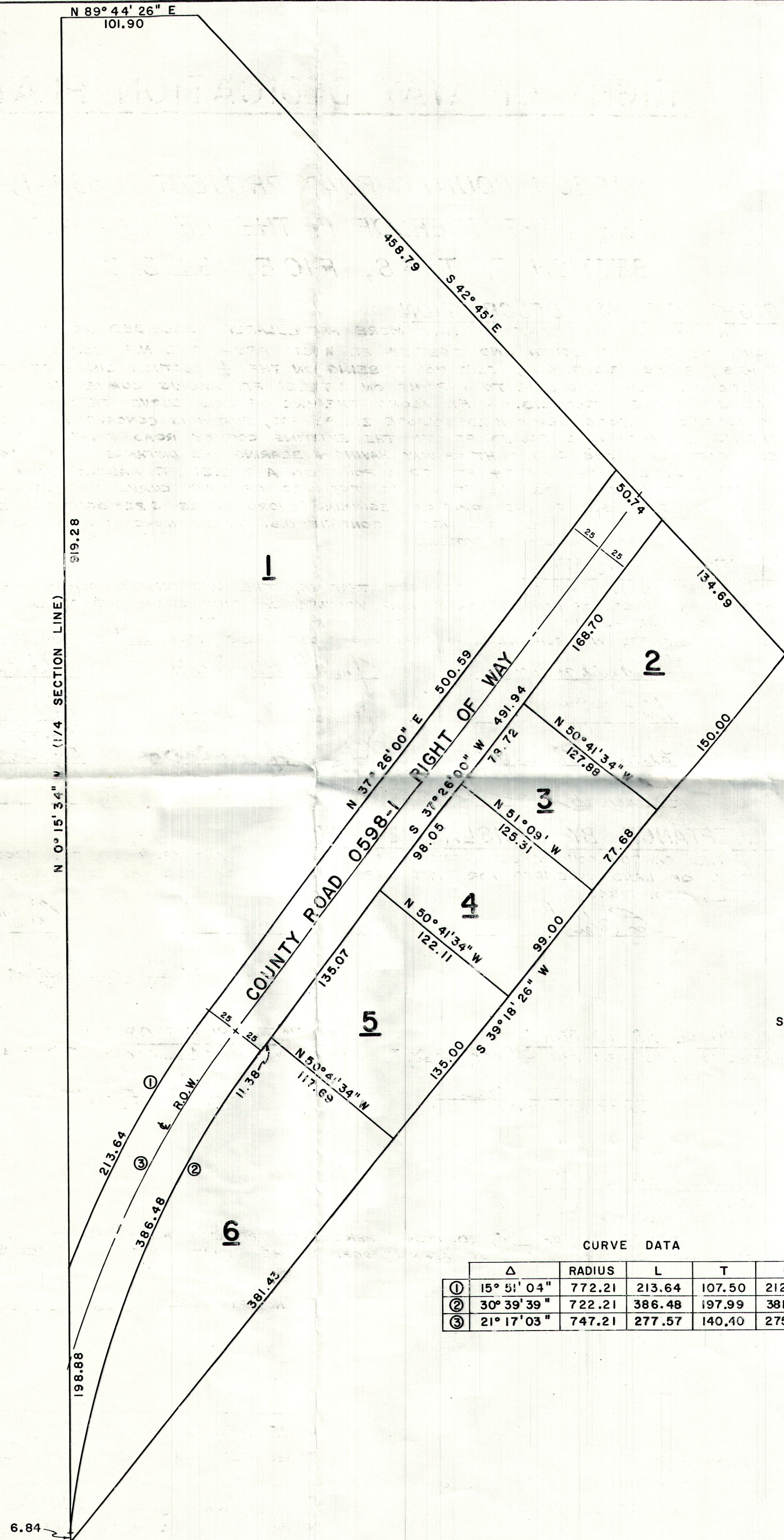

CURVE DATA

	Δ	RADIUS	L	T	C
①	15° 51' 04"	772.21	213.64	107.50	212.95
②	30° 39' 39"	722.21	386.48	197.99	381.88
③	21° 17' 03"	747.21	277.57	140.40	275.99

5418
STATE OF UTAH
COUNTY OF CARBON S.S.
FILED AND RECORDED FOR
CARBON COUNTY
SEP 20 9 04 AM '84
BOOK 4 OF PLATS
PAGE 261
ANN O'BRIEN
COUNTY RECORDER

RIGHT OF WAY DEDICATION PLAT

CARBON COUNTY ROAD PROJECT 0598-1,
THE PART THEREOF IN THE NE 1/4 OF
SECTION 7, T14S, R10E, S.L.B. & M.

RIGHT OF WAY DESCRIPTION

A 50 FT. WIDE RIGHT OF WAY MORE PARTICULARLY DESCRIBED AS: BEGINNING AT A POINT 2537.91 FT. SOUTH AND 2627.83 FT. WEST FROM THE N.E. CORNER OF SECTION 7, T14S, R10E, S.L.B. & M., SAID POINT BEING ON THE 1/4 SECTION LINE; THENCE N0°15'34"W 198.88 FT. ALONG SAID LINE TO A POINT ON A 722.21 FT. RADIUS CURVE TO THE RIGHT; THENCE NORTHEASTERLY 213.64 FT. ALONG THE ARC OF SAID CURVE THROUGH A CENTRAL ANGLE OF 15°51'04" (CHORD BEARS N29°30'30"E 212.95 FT., CURVE IS CONCAVE TO THE NORTHWEST); THENCE N37°26'00"E 500.53 FT. TO THE EXISTING COUNTY ROAD RIGHT OF WAY; THENCE SOUTHEASTERLY ALONG SAID RIGHT OF WAY HAVING A BEARING AND DISTANCE OF S42°45'E 50.74 FT.; THENCE S37°26'00"W 491.94 FT. TO A POINT ON A 722.21 FT. RADIUS CURVE TO THE LEFT; THENCE SOUTHWESTERLY 386.48 FT. ALONG THE ARC OF SAID CURVE THROUGH A CENTRAL ANGLE OF 30°39'39" TO THE POINT OF BEGINNING (CHORD BEARS S22°06'09"W 381.88 FT., CURVE IS CONCAVE TO THE NORTHWEST). CONTAINS 0.91 ACRES MORE OR LESS. BASIS OF BEARING: UTAH STATE PLANE COORDINATE SYSTEM.

OWNERS DEDICATION

KNOW ALL MEN BY THESE PRESENTS THAT WE, THE UNDERSIGNED OWNERS OF THE ABOVE DESCRIBED PARCEL OF LAND, FREELY AND VOLUNTARILY QUIT CLAIM AND DEDICATE SAID PARCEL FOR PERPETUAL PUBLIC USE FOR UTILITIES AND RIGHT OF WAY.

IN WITNESS WHEREOF WE HAVE HERETO SET OUR HANDS THIS 5th DAY OF SEPT., A.D. 1984.

Fredrick M. Jones
Shirley J. Jones
Edwin R. Thomas
James H. Hays
Judy R. Marinoni
James Z. Marinoni
San G. Nicolaro
Maissa Nicolaro
Roberto Zaccara
Pat J. Vogel
FIRST INTERSTATE BANK
BY: Robert Williams

ACCEPTANCE BY LEGISLATIVE BODY

THE CARBON COUNTY COMMISSION HEREBY ACCEPTS AND APPROVES THE ABOVE DESCRIBED PARCEL OF LAND INTENDED FOR THE PERPETUAL USE OF THE PUBLIC THIS 5th DAY OF SEPT., A.D. 1984.

Lee Clendenen
Floyd Mann
Guido Raclivle
ATTEST Norman D. Pughard
COUNTY CLERK

APPROVAL AS TO FORM

APPROVED AS TO FORM THIS 5th DAY OF SEPT., A.D. 1984.

Keith A. Chiara
COUNTY ATTORNEY

COUNTY SURVEYOR

APPROVED THIS 5th DAY OF 9-1984, A.D. 1984

Art J. Barka
COUNTY SURVEYOR

ACKNOWLEDGEMENT

STATE OF UTAH S.S.
COUNTY OF CARBON

ON THE 4th DAY OF SEPT., A.D. 1984, PERSONALLY APPEARED BEFORE ME THE SIGNERS OF THE FOREGOING DEDICATION WHO DULY ACKNOWLEDGED TO ME THAT THEY DID EXECUTE THE SAME.

MY COMMISSION EXPIRES 5-15-86

NOTARY PUBLIC Jean A. Winters

PREPARED BY
CARBON COUNTY SURVEYOR'S OFFICE
COURTHOUSE, PRICE, UTAH 84501
JULY 18, 1984

RECORDED # 5418
RECORDED AND FILED AT THE REQUEST OF Carbon County
DATE 9/20/84 TIME 9:04 AM BOOK 4 OF PLATS PAGE 261
FEE -- COUNTY RECORDER Ann O'Brien