

Ent 836858 B.899 by 313
 Date: 11-DEC-2017 2:54:06PM
 Fee: \$15.00 Check Filed By: CR
 CARBON COUNTY RECORDER, Recorder
 CARBON COUNTY CORPORATION
 For: ENERVEST OPERATING LLC

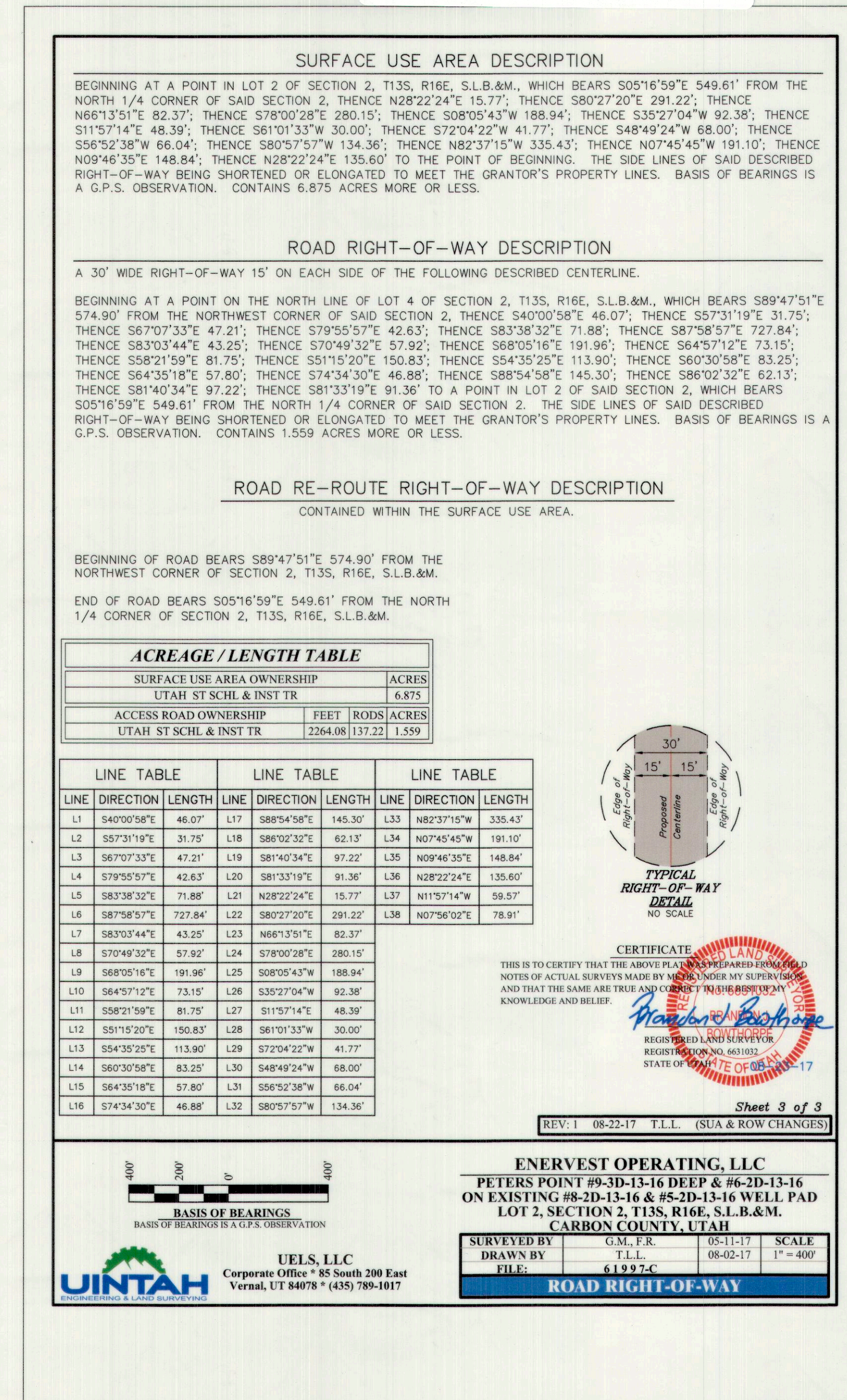
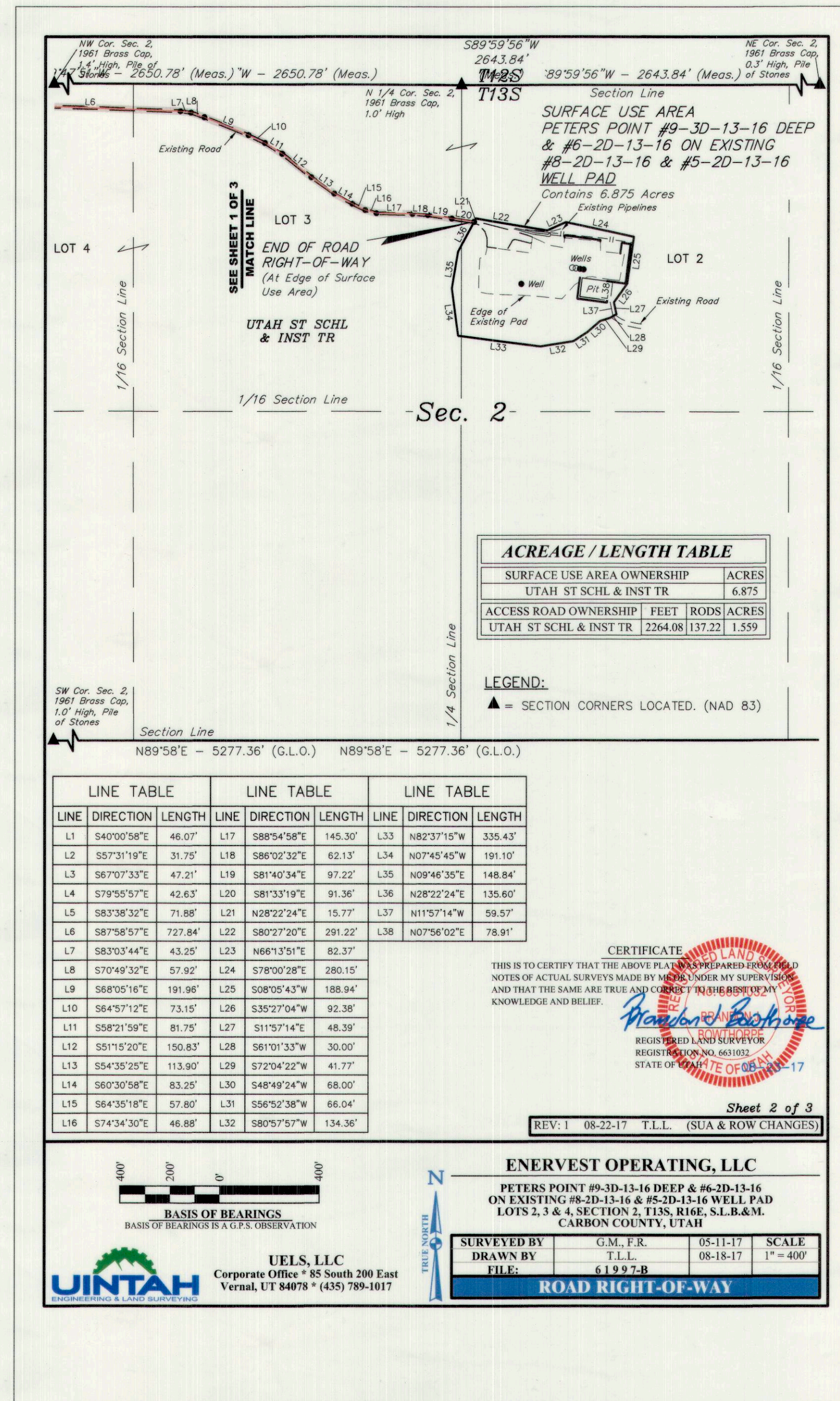
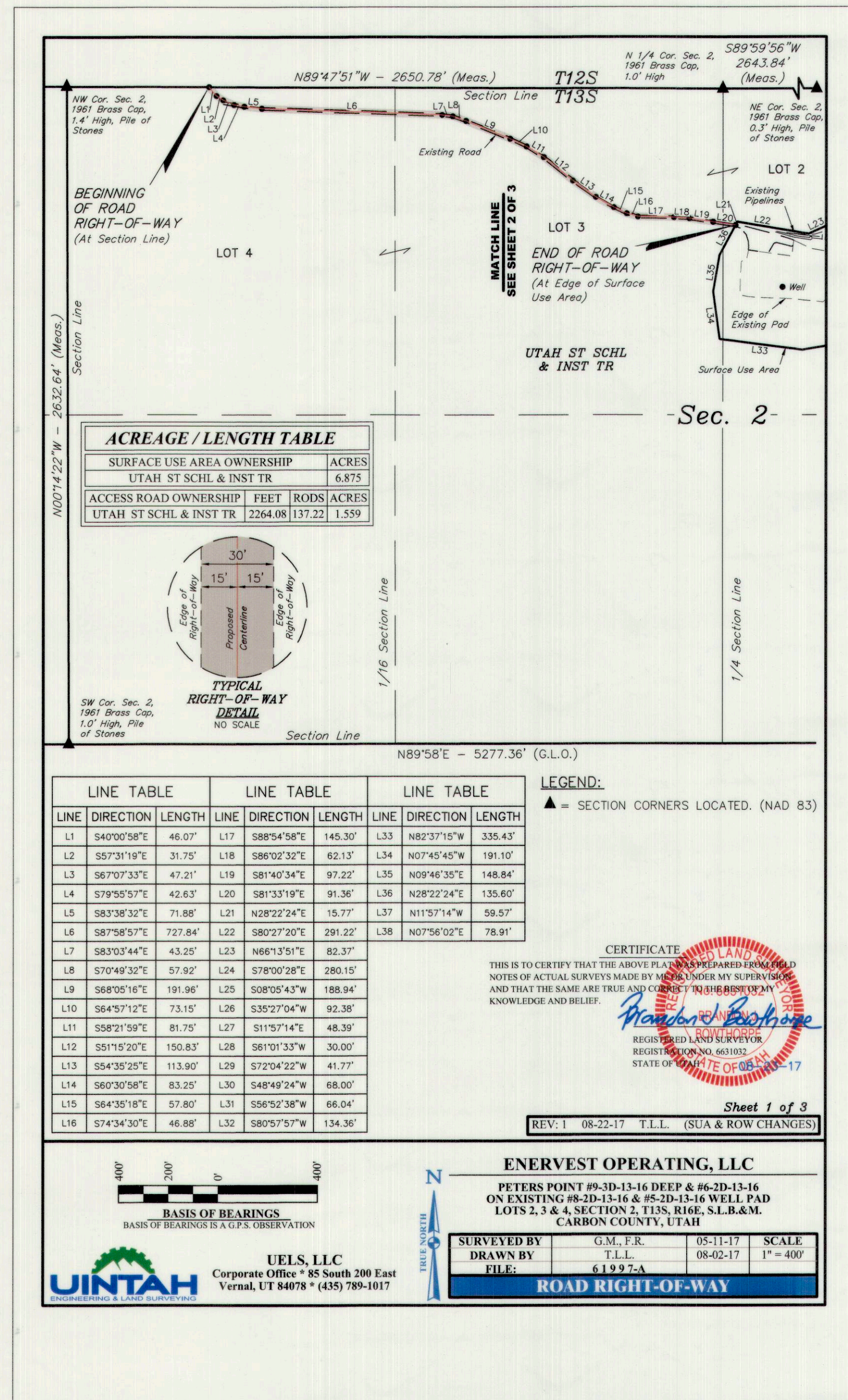

SURFACE USE AREA DESCRIPTION
 BEGINNING AT A POINT IN LOT 2 OF SECTION 2, T13S, R16E, S.L.B.&M., WHICH BEARS S05°16'59"E 549.61' FROM THE NORTH 1/4 CORNER OF SAID SECTION 2, THENCE N28°22'24"E 15.77'; THENCE S80°27'20"E 291.22'; THENCE N66°13'51"E 82.37'; THENCE S78°00'28"E 280.15'; THENCE S08°05'43"W 188.94'; THENCE S35°27'04"W 92.38'; THENCE S11°57'14"E 48.39'; THENCE S61°01'33"W 30.00'; THENCE S72°04'22"W 41.77'; THENCE S48°49'24"W 68.00'; THENCE S56°52'38"W 66.04'; THENCE S80°57'57"W 134.36'; THENCE N82°37'15"W 335.43'; THENCE N07°45'45"W 191.10'; THENCE N09°46'35"E 148.84'; THENCE N28°22'24"E 135.60' TO THE POINT OF BEGINNING. THE SIDE LINES OF SAID DESCRIBED RIGHT-OF-WAY BEING SHORTENED OR ELONGATED TO MEET THE GRANTOR'S PROPERTY LINES. BASIS OF BEARINGS IS A G.P.S. OBSERVATION. CONTAINS 6.875 ACRES MORE OR LESS.

ROAD RIGHT-OF-WAY DESCRIPTION
 A 30' WIDE RIGHT-OF-WAY 15' ON EACH SIDE OF THE FOLLOWING DESCRIBED CENTERLINE.
 BEGINNING AT A POINT ON THE NORTH LINE OF LOT 4 OF SECTION 2, T13S, R16E, S.L.B.&M., WHICH BEARS S89°47'51"E 574.90' FROM THE NORTHWEST CORNER OF SAID SECTION 2, THENCE S40°00'58"E 46.07'; THENCE S57°31'19"E 31.75'; THENCE S67°07'33"E 47.21'; THENCE S79°55'57"E 42.63'; THENCE S83°38'32"E 71.88'; THENCE S87°58'57"E 727.84'; THENCE S83°03'44"E 43.25'; THENCE S70°49'32"E 57.92'; THENCE S68°05'16"E 191.96'; THENCE S64°57'12"E 73.15'; THENCE S58°21'59"E 81.75'; THENCE S51°15'20"E 150.83'; THENCE S54°35'25"E 113.90'; THENCE S60°30'58"E 83.25'; THENCE S64°35'18"E 57.80'; THENCE S74°34'30"E 46.88'; THENCE S88°54'58"E 145.30'; THENCE S86°02'32"E 62.13'; THENCE S81°40'34"E 97.22'; THENCE S81°33'19"E 91.36' TO A POINT IN LOT 2 OF SAID SECTION 2, WHICH BEARS S05°16'59"E 549.61' FROM THE NORTH 1/4 CORNER OF SAID SECTION 2. THE SIDE LINES OF SAID DESCRIBED RIGHT-OF-WAY BEING SHORTENED OR ELONGATED TO MEET THE GRANTOR'S PROPERTY LINES. BASIS OF BEARINGS IS A G.P.S. OBSERVATION. CONTAINS 1.559 ACRES MORE OR LESS.

ROAD RE-ROUTE RIGHT-OF-WAY DESCRIPTION
 CONTAINED WITHIN THE SURFACE USE AREA.
 BEGINNING OF ROAD BEARS S89°47'51"E 574.90' FROM THE NORTHWEST CORNER OF SECTION 2, T13S, R16E, S.L.B.&M.
 END OF ROAD BEARS S05°16'59"E 549.61' FROM THE NORTH 1/4 CORNER OF SECTION 2, T13S, R16E, S.L.B.&M.