

File # 21573 B. 805 P. 681  
Date: 07-01-2013 10:24:46AM  
File Name: 05  
Filed By: EEH  
WICKI BARNETT, Recorder  
CARBON COUNTY CORPORATION  
FORT WELINGTON CITY

THAYN ANNEXATION TO WELLINGTON CITY  
SECTION 5 T-15-S R-11-E SLB&M  
CARBON COUNTY UTAH

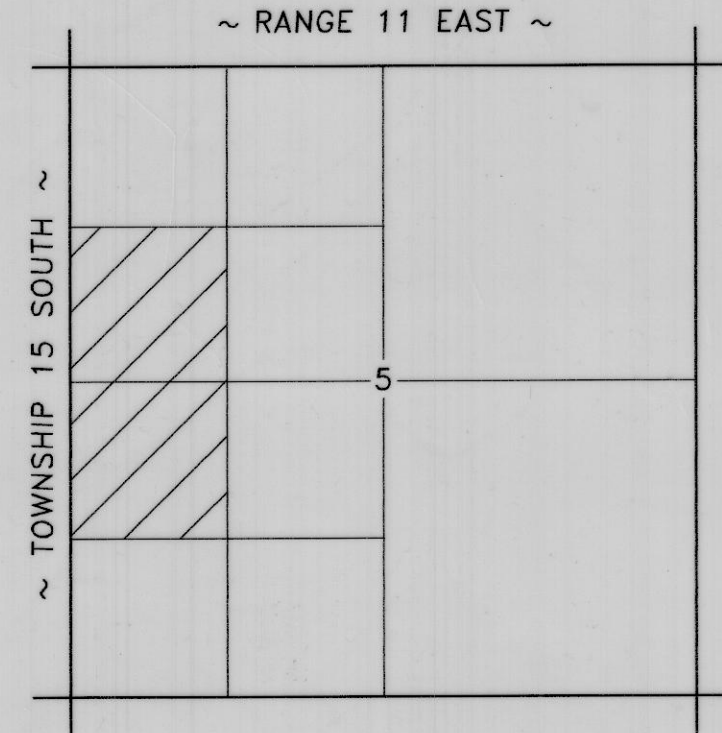

VICINITY MAP



SCALE: 1" = 150'

WEST 1/4 CORNER  
SECTION 5  
T-15-S R-11-E SLB&M

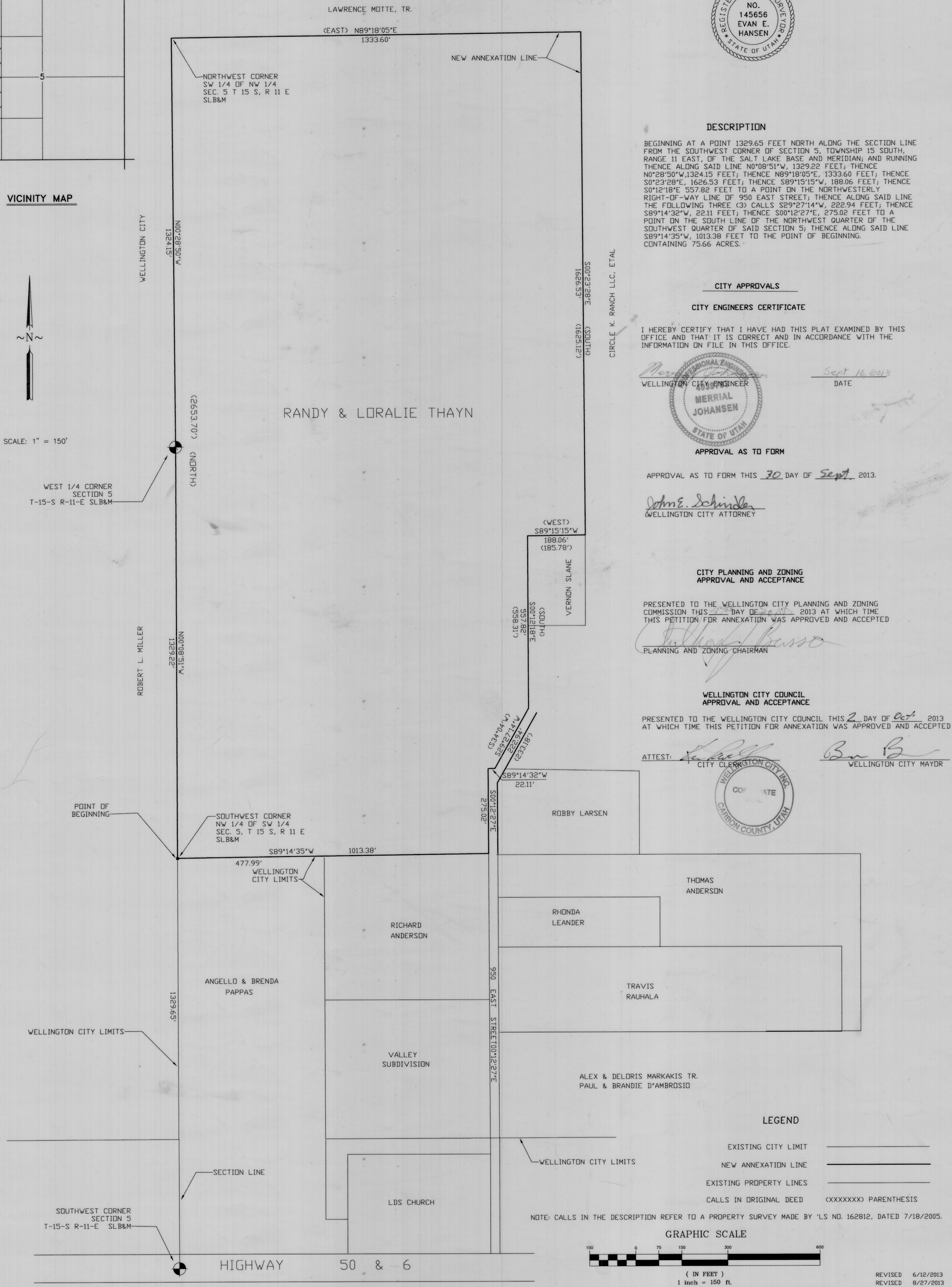

ENGINEER'S CERTIFICATE

I, EVAN E. HANSEN, DO HEREBY CERTIFY THAT I AM A REGISTERED LAND SURVEYOR AND PROFESSIONAL ENGINEER HOLDING CERTIFICATE NO. 145656 AS PRESCRIBED UNDER THE LAWS OF THE STATE OF UTAH. I FURTHER CERTIFY THAT I HAVE MADE THE PLAT SHOWN HEREWITH.

*Evan E. Hansen*  
EVAN E. HANSEN DATE AUG 28, 2013

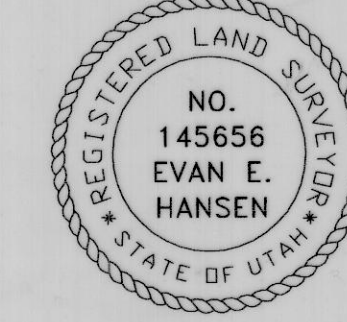

DESCRIPTION

BEGINNING AT A POINT 1329.65 FEET NORTH ALONG THE SECTION LINE FROM THE SOUTHWEST CORNER OF SECTION 5, TOWNSHIP 15 SOUTH, RANGE 11 EAST, OF THE SALT LAKE BASE AND MERIDIAN; AND RUNNING THENCE ALONG SAID LINE N0°08'51"W, 1329.22 FEET; THENCE N0°28'50"W, 1324.15 FEET; THENCE N89°18'05"E, 1333.60 FEET; THENCE S0°23'28"E, 1626.33 FEET; THENCE S89°15'15"W, 188.06 FEET; THENCE S0°12'18"E, 557.82 FEET TO A POINT ON THE NORTHWESTERLY RIGHT-OF-WAY LINE OF 950 EAST STREET; THENCE ALONG SAID LINE THE FOLLOWING THREE (3) CALLS S29°27'14"W, 222.94 FEET; THENCE S89°14'32"W, 22.11 FEET; THENCE S00°12'27"E, 275.02 FEET TO A POINT ON THE SOUTH LINE OF THE NORTHWEST QUARTER OF THE SOUTHWEST QUARTER OF SAID SECTION 5; THENCE ALONG SAID LINE S89°14'35"W, 1013.38 FEET TO THE POINT OF BEGINNING. CONTAINING 75.66 ACRES.

CITY APPROVALS

CITY ENGINEERS CERTIFICATE

I HEREBY CERTIFY THAT I HAVE HAD THIS PLAT EXAMINED BY THIS OFFICE AND THAT IT IS CORRECT AND IN ACCORDANCE WITH THE INFORMATION ON FILE IN THIS OFFICE.

*Merrill Johansen*  
WELLINGTON CITY ENGINEER DATE Sept 16, 2013  
MERRILL JOHANSEN  
STATE OF UTAH

APPROVAL AS TO FORM

APPROVAL AS TO FORM THIS 30 DAY OF Sept, 2013.

*John E. Schindler*  
WELLINGTON CITY ATTORNEY

CITY PLANNING AND ZONING APPROVAL AND ACCEPTANCE

PRESENTED TO THE WELLINGTON CITY PLANNING AND ZONING COMMISSION THIS 2 DAY OF Sept, 2013 AT WHICH TIME THIS PETITION FOR ANNEXATION WAS APPROVED AND ACCEPTED.

*John H. Benson*  
PLANNING AND ZONING CHAIRMAN

WELLINGTON CITY COUNCIL APPROVAL AND ACCEPTANCE

PRESENTED TO THE WELLINGTON CITY COUNCIL THIS 2 DAY OF Oct, 2013 AT WHICH TIME THIS PETITION FOR ANNEXATION WAS APPROVED AND ACCEPTED.

ATTEST: *Ben B.*  
CITY CLERK WELLINGTON CITY, UTAH WELLINGTON CITY MAYOR

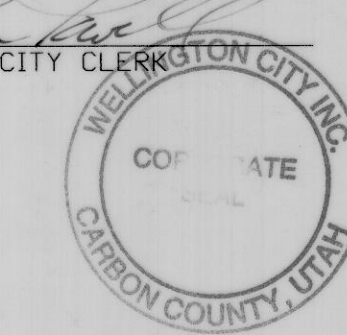

LEGEND

- EXISTING CITY LIMIT \_\_\_\_\_
- NEW ANNEXATION LINE \_\_\_\_\_
- EXISTING PROPERTY LINES \_\_\_\_\_
- CALLS IN ORIGINAL DEED (XXXXXXX) PARENTHESIS

NOTE: CALLS IN THE DESCRIPTION REFER TO A PROPERTY SURVEY MADE BY 'LS NO. 162812, DATED 7/18/2005.

GRAPHIC SCALE

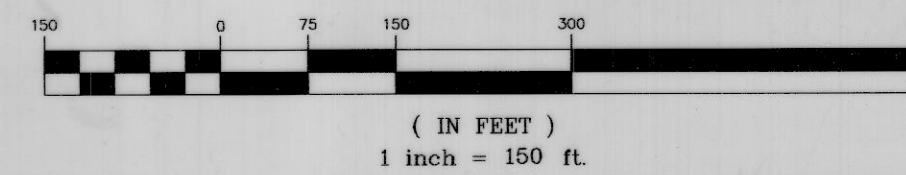

REVISOR 6/15/2013  
REVISOR 8/27/2013

Scale: 1" = 150'  
Drawn By: EEH  
Date: 5/21/2013  
Approved By: EEH  
Drawing No: EEPS-937

NW1/4 SW 1/4 & SW1/4 NW1/4 SEC. 5 T 15 S, R 11 E SLB&M  
1665 E. Sagewood Rd. Price, Utah 84501 Phone (801) 637-5748  
**Empire Engineering & Land Surveying**  
ANNEXATION PLAT FOR:  
RANDY & LORALIE THAYN

OFFICE OF CARBON COUNTY ENGINEER

I, HEREBY CERTIFY THAT THIS OFFICE HAS EXAMINED THIS PLAT AND IT IS CORRECT IN ACCORDANCE WITH INFORMATION ON FILE IN THIS OFFICE.

*Ben Grimes*  
BEN GRIMES, DEPUTY CARBON COUNTY SURVEYOR DATE 10/7/13

RECORDED #

STATE OF UTAH, COUNTY OF CARBON  
RECORDED AND FILED AT THE REQUEST OF Wellington City  
DATE 10/7/13 TIME 10:24 BOOK 805 PAGE 681  
*Wicki Barnett*  
WICKI BARNETT, COUNTY RECORDER