

Car Found Stone

N 89° 46' W

Found NE Cor Section 33 Twp 14 S. R. 11 E. S. 4 B. 11.

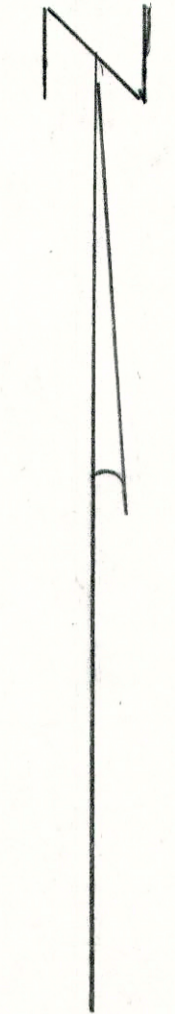

NE 1/4 NE 1/4

Scale 1" = 100'

ALONZO THAYN PROPERTY
Northeast of Wellington City
Carbon County.

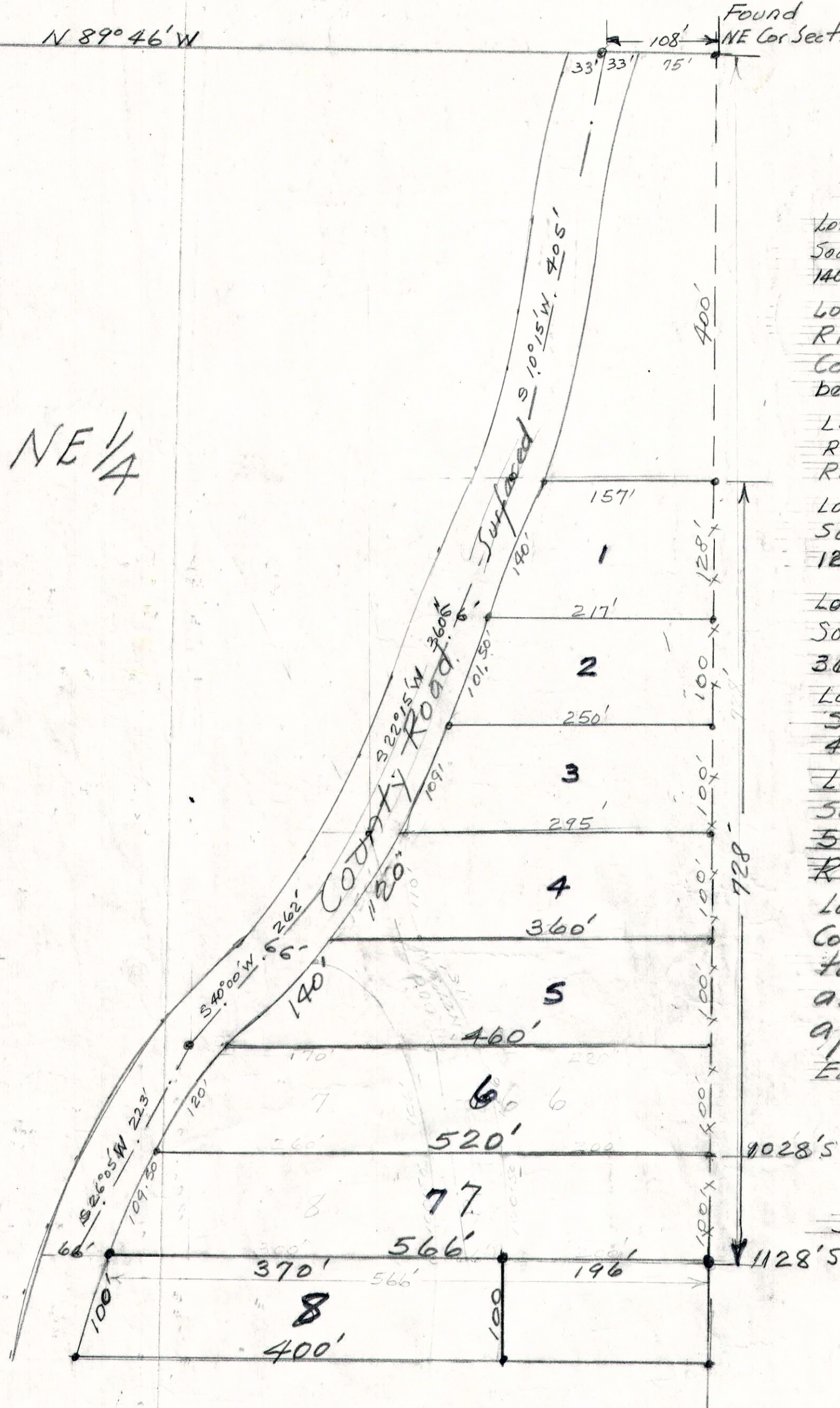

Description of Lots 1 to 8.

Lot 1. Beg. 400' S of NE Cor. Sec. 33 Twp. 14 S. R. 11 E. South 128', West 217', Nerly along County Road. 140' to a point 157' West of beg. East 157' to beg.

Lot 2. Beg. 528' S of NE Cor. Sec. 33 Twp. 14 S. R. 11 E. South 100', West 250', Nerly along County Road 101.50' to a point 217' West of beg. East 217' to beg.

Lot 3. Beg. 628' S of NE Cor. Sec. 33 Twp. 14 S. R. 11 E. South 100', West 295', Nerly along County Road 109' to a point 250' West of beg. East 250' to beg.

Lot 4. Beg. 728' S of NE Cor. Sec. 33 Twp. 14 S. R. 11 E. South 100', West 360', Nerly along County Road. 120' to a point 295' West of beg. East 295' to beg.

Lot 5. Beg. 828' S of NE Cor. Sec. 33 Twp. 14 S. R. 11 E. South 100', West 460', N 27° 31' W 140' to a point. 360' West of beg. East 360' to beg.

Lot 6. Beg. 928' S of NE Cor. Sec. 33 Twp. 14 S. R. 11 E. S. 100', West 520', N 13° 10' W 120' to a point. 460' West of beg. East 460' to beg.

Lot 7. Beg. 1028' South NE of NE Cor. Sec. 33 Twp. 14 S. R. 11 E. S. 11 E. West 520', S 26° 05' W 109' along County Road, East 566', North 100' to beg.

Lot 8. Beg. 1128' S and 196' West of NE Cor. Sec. 33 Twp. 14 S. R. 11 E. West 370' to County Road, South westly, along said Road 100' E 400' to a point South of beg. th. N 100' to beg. Each parcel. Contains 20,000 sq ft

Survey by John Bene C.E.
Utah #1050
10-5-16-79
Price, Utah

Section 33 Twp 14 S. Range 11 E.

COUNTY PLANNING & ZONING COMMISSION APPROVAL & ACCEPTANCE

PRESENTED TO THE CARBON COUNTY PLANNING & ZONING COMMISSION THIS 11th DAY OF Dec., 1979 AT WHICH TIME THIS PETITION FOR 8 LOT MINOR SUBDIVISION WAS APPROVED AND ACCEPTED.

Robert P. [Signature]
PLANNING & ZONING COMMISSION CHAIRMAN

3-14-11
ON THAYN