

THE HILL SUBDIVISION AMENDMENT NO. 1 (PHASE II)

E 092310 8 5 P 60
 Date 16-JUN-2003 10:12am
 Fee: 31.00 Check
 SHARON MURDOCK, Recorder
 Filed By: RL
 For: RICHARD LEE
 CARBON COUNTY CORPORATION

SURVEYOR'S CERTIFICATE

I, EVAN E. HANSEN, DO HEREBY CERTIFY THAT I AM A REGISTERED LAND SURVEYOR, AND THAT I HOLD CERTIFICATE NO. 145656, AS PRESCRIBED UNDER THE LAWS OF THE STATE OF UTAH, I FURTHER CERTIFY THAT BY AUTHORITY OF THE OWNERS, I HAVE MADE A SURVEY OF THE TRACT OF LAND SHOWN ON THIS PLAT AND DESCRIBED BELOW, AND SUBDIVIDED SAID TRACT OF LAND INTO LOTS AND STREETS, HEREAFTER TO BE KNOWN AS

THE HILL SUBDIVISION AMENDMENT NO 1 (PHASE II)

AND THAT THE SAME HAS BEEN CORRECTLY SURVEYED AND STAKED ON THE GROUND AS SHOWN ON THIS PLAT.

DESCRIPTION

A PARCEL OF LAND LOCATED IN CARBON COUNTY STATE OF UTAH, WHICH IS IN THE EAST HALF OF SECTION 14, TOWNSHIP 14 SOUTH, RANGE 9 EAST, SALT LAKE BASE AND MERIDIAN, BEING FURTHER DESCRIBED AS FOLLOWS WITH A BEARING OF NORTH 00°16'05" WEST BETWEEN THE SOUTHEAST CORNER AND THE EAST QUARTER CORNER OF SAID SECTION 14 USED AS THE BASIS OF BEARING.

BEGINNING AT A POINT WHICH IS LOCATED SOUTH 89°43'55" WEST, 1294.64 FEET AND SOUTH 0°16'05" EAST, 333.44 FEET FROM THE EAST QUARTER CORNER SECTION 14, TOWNSHIP 14 SOUTH, RANGE 9 EAST, SALT LAKE BASE AND MERIDIAN; SAID POINT OF BEGINNING IS THE SOUTHWEST CORNER OF LOT 10 OF THE HILL SUBDIVISION, AMENDMENT NO. 1 AS RECORDED IN THE CARBON COUNTY RECORDERS OFFICE; AND RUNNING THENCE NORTH 01°31'54" WEST, 808.40 FEET ALONG THE WEST LINE OF SAID LOT NO. 10; THENCE SOUTH 84°07'00" WEST, 796.55 FEET; THENCE SOUTH 47°16'01" WEST, 455.18 FEET; THENCE SOUTH 22°30'49" EAST, 630.31 FEET; THENCE SOUTH 42°54'23" EAST, 17.07 FEET; THENCE SOUTH 75°35'01" EAST, 226.36 FEET TO A NON-TANGENT CURVE; THENCE 179.12 FEET ALONG THE ARC OF A 60.00 FOOT RADIUS CURVE, HAVING A RADIAL BEARING OF NORTH 86°59'40" EAST AT ITS BEGINNING POINT; CONCAVE TO THE SOUTHEAST, HAVING A CENTRAL ANGLE OF 171°02'40"; HAVING A CHORD DISTANCE OF 119.63 FEET AND A CHORD BEARING OF NORTH 82°30'24" EAST; THENCE NORTH 88°23'28" EAST, 191.22 FEET; THENCE NORTH 84°46'49" EAST, 190.05 FEET; THENCE NORTH 42°11'56" EAST, 263.62 FEET TO THE POINT OF BEGINNING. CONTAINS 21.65 ACRES, MORE OR LESS.

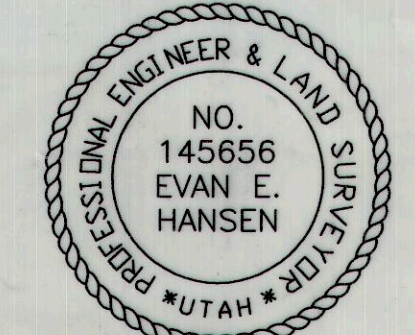

JUNE 5, 2003 DATE
 Evan E. Hansen
 EVAN E. HANSEN

OWNER'S DEDICATION

KNOW ALL MEN BY THESE PRESENTS THAT I, THE ONE UNDERSIGNED OWNER, OF THE ABOVE DESCRIBED TRACT OF LAND, HAVING CAUSED SAME TO BE SUBDIVIDED INTO LOTS AND STREETS TO HEREAFTER BE KNOWN AS THE

THE HILL SUBDIVISION AMENDMENT NO 1 (PHASE II)

THE DEVELOPER HAS RETAINED OWNERSHIP OF THE ROADWAY AS DESCRIBED BELOW GRANTING TO EACH LOT OWNER A NON-EXCLUSIVE EASEMENT FOR INGRESS AND EGRESS TO THAT LOT OWNER'S PROPERTY ONLY, AND NO FURTHER, AND GRANTING EASEMENTS AS NECESSARY FOR UTILITIES.

A 36 FOOT WIDE ROAD EASEMENT FOR INGRESS AND EGRESS, AND UTILITY PURPOSES BEING 18 FEET ON EACH SIDE OF THE FOLLOWING DESCRIBED CENTERLINE, BEGINNING AT A POINT WHICH LIES NORTH 810.37 FEET AND WEST 99.03 FEET FROM THE EAST QUARTER CORNER OF SECTION 13, T-14-S, R-9-E, S.L.B.&M. AND RUNNING THENCE S66°24'05"W, 546.55 FEET; THENCE S78°13'15"W, 99.71 FEET; THENCE N88°38'08"W, 99.40 FEET; THENCE S82°13'44"W, 299.93 FEET; THENCE N83°42'00"W, 528.19 FEET; THENCE S83°35'44"W, 1162.67 FEET; THENCE N79°53'39"W, 517.36 FEET; THENCE S85°25'31"W, 78.76 FEET; THENCE S75°50'31"W, 1066.82 FEET; THENCE S57°31'21"W, 222.42 FEET; THENCE S86°36'45"W, 658.29 FEET; THENCE S82°57'44"W, 438.82 FEET; THENCE S50°39'52"W, 162.88 FEET; THENCE S85°16'07"W, 250.96 FEET; THENCE S80°31'30"W, 364.47 FEET; THENCE S51°44'59"W, 167.27 FEET; THENCE S31°46'55"W, 91.66 FEET; THENCE S26°49'26"W, 46.67 FEET; THENCE S37°28'59"W, 49.84 FEET; THENCE S42°11'21"W, 272.14 FEET; THENCE S84°46'01"W, 200.69 FEET; THENCE N89°51'18"W, 247.60 FEET SAID POINT BEING THE CENTER POINT OF A 60 FOOT RADIUS CUL-DE-SAC AND THE TERMINUS POINT OF THIS DESCRIPTION.

LOWDERMILK ROCK PRODUCTS OF UTAH, INC.

Richard Lee
 BY RICHARD LEE, PRESIDENT

ACKNOWLEDGMENT

STATE OF UTAH
 County of Carbon s.s.
 ON THE 9 DAY OF June A.D. 2003, PERSONALLY APPEARED BEFORE ME, THE UNDERSIGNED NOTARY PUBLIC, IN AND FOR SAID COUNTY OF Carbon IN SAID STATE OF UTAH, THE SIGNER(S) OF THE ABOVE OWNER'S DEDICATION, one IN NUMBER, WHO DULY ACKNOWLEDGED TO ME THAT Richard Lee SIGNED IT FREELY AND VOLUNTARILY AND FOR THE USES AND PURPOSES THEREIN MENTIONED.

MY COMMISSION EXPIRES Oct 10, 2006
 Bridget D. Kinder
 NOTARY PUBLIC
 RESIDING IN Carbon COUNTY

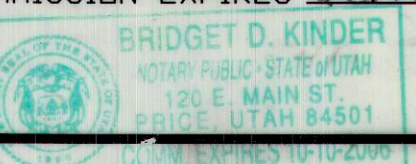

EAST HALF OF SEC. 14, T 14 S, R 9 E, S.L.B. & M.

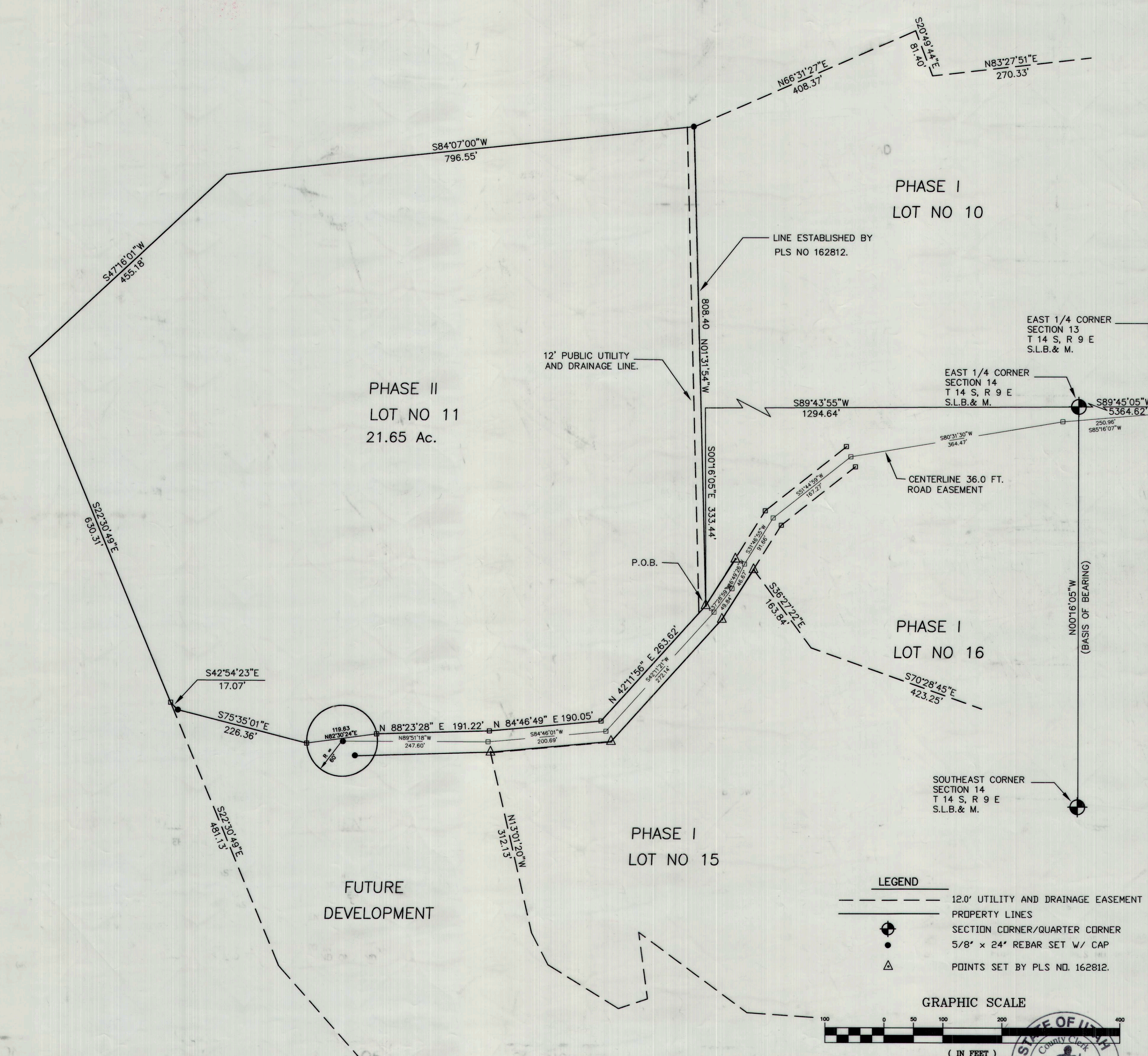

- LEGEND
- 12.0' UTILITY AND DRAINAGE EASEMENT
 - PROPERTY LINES
 - SECTION CORNER/QUARTER CORNER
 - 5/8" x 24" REBAR SET W/ CAP
 - △ POINTS SET BY PLS NO. 162812.

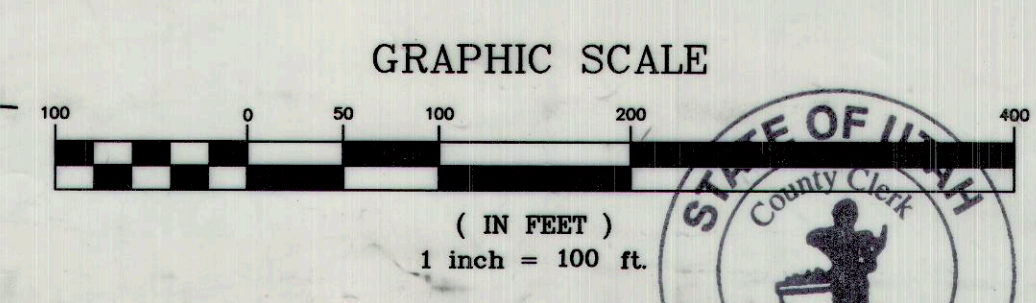

PREPARED BY: EMPIRE ENGINEERING, Inc. 1665 EAST SAGEWOOD ROAD PRICE, UTAH 84501	PLANNING COMMISSION APPROVED THIS <u>6th</u> DAY OF <u>June</u> A.D. 2003 BY THE COUNTY PLANNING COMMISSION. Richard P. Smith CHAIRMAN, COUNTY PLANNING COMM.	SOUTHEASTERN UTAH DISTRICT HEALTH DEPARTMENT APPROVED THIS <u>6th</u> DAY OF <u>June</u> A.D. 2003 Richard Brink ENVIRONMENTAL HEALTH DIRECTOR	SURVEYOR'S CERTIFICATE I, HEREBY CERTIFY THAT THIS OFFICE HAS EXAMINED THIS PLAT AND IT IS CORRECT IN ACCORDANCE WITH INFORMATION ON FILE IN THIS OFFICE. 6/5/03 DATE Nick Hansen ASST. COUNTY SURVEYOR	APPROVAL AS TO FORM APPROVED THIS <u>10th</u> DAY OF <u>June</u> A.D. 2003 [Signature] COUNTY ATTORNEY	COUNTY COMMISSION PRESENTED TO THE BOARD OF COUNTY COMMISSIONERS THIS <u>11th</u> DAY OF <u>June</u> A.D. 2003, AT WHICH TIME THIS SUBDIVISION WAS APPROVED AND ACCEPTED. [Signatures] ATTEST: COUNTY CLERK CHAIRMAN, BOARD OF COUNTY COMMISSIONERS	RECORDED # <u>99310</u> STATE OF UTAH, COUNTY OF <u>CARBON</u> RECORDED AND FILED AT THE REQUEST OF <u>RICHARD LEE</u> DATE <u>6/10/03</u> TIME <u>12:14 PM</u> PAGE <u>60</u> Sharon Murdock COUNTY RECORDER FEE \$ <u>31.00</u>
---	---	---	---	---	--	---

C:\EMPIRE\2003\DICK LEE\ DICK LEE 5 MAJOK 3/15/2003

HILL