

UDINK MINI SUBDIVISION

LEGAL DESCRIPTION OF LOTS

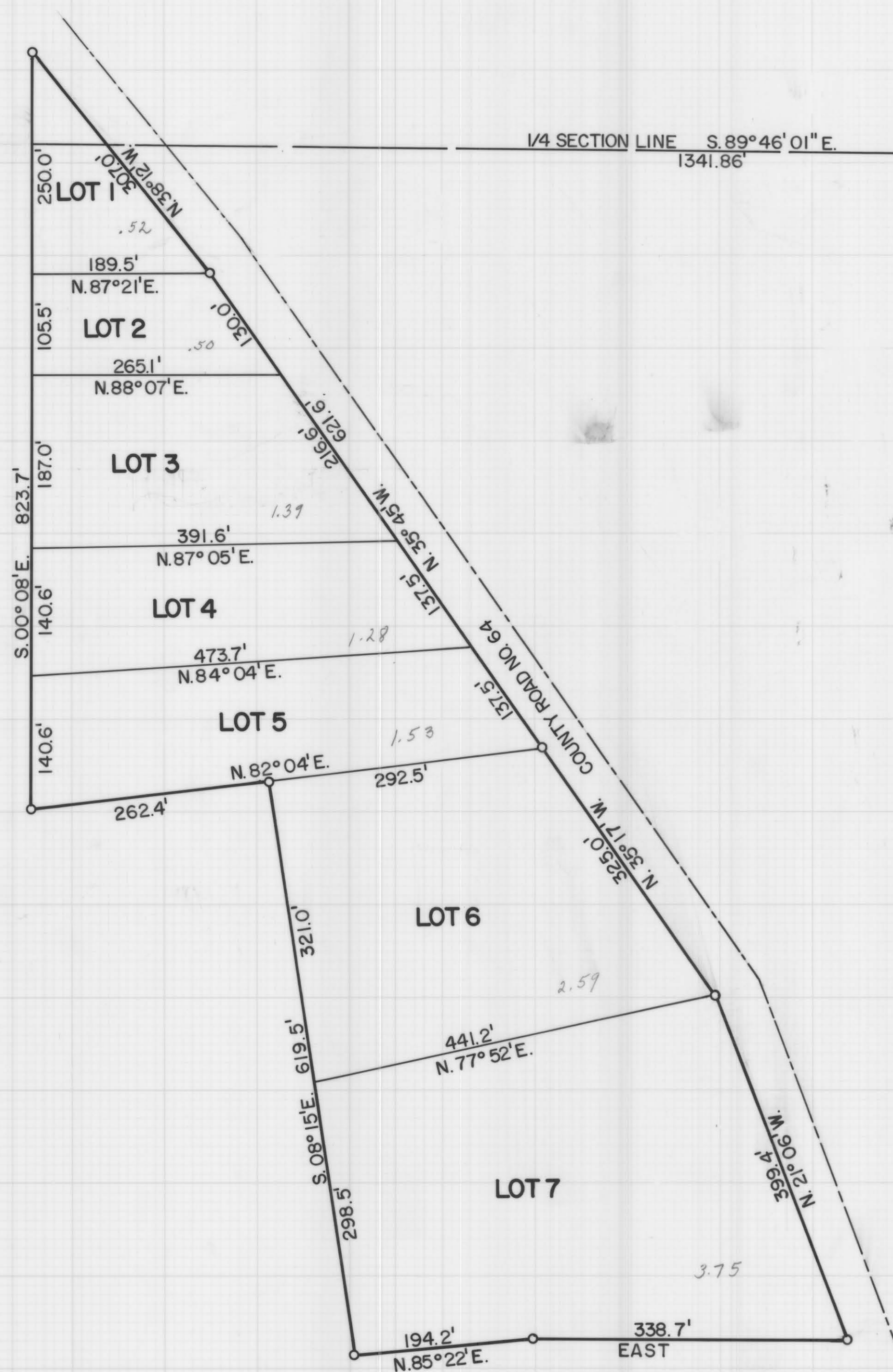

LOT NO. 1
 BEGINNING AT A POINT 104.45 FEET NORTH AND 1341.86 FEET WEST OF THE EAST 1/4 CORNER OF SECTION 36, T.14S., R.10E., S.L.B. & M., AND RUNNING THENCE S. 00° 08' E. 250.0 FEET; THENCE N. 87° 21' E. 189.5 FEET TO THE WEST RIGHT-OF-WAY LINE OF COUNTY ROAD NO. 64; THENCE ALONG SAID R/W LINE N. 38° 12' W. 307.0 FEET TO THE POINT OF BEGINNING. CONTAINS 0.5 ACRES.

LOT NO. 2
 BEGINNING AT A POINT 145.6 FEET SOUTH AND 1341.5 FEET WEST OF THE EAST 1/4 CORNER OF SECTION 36, T.14S., R.10E., S.L.B. & M., AND RUNNING THENCE S. 00° 08' E. 105.5 FEET; THENCE N. 88° 07' E. 265.1 FEET TO THE WEST RIGHT-OF-WAY LINE OF COUNTY ROAD NO. 64; THENCE ALONG SAID R/W LINE N. 35° 45' W. 130.0 FEET; THENCE S. 87° 21' W. 189.5 FEET TO THE POINT OF BEGINNING. CONTAINS 0.5 ACRES.

LOT NO. 3
 BEGINNING AT A POINT 251.0 FEET SOUTH AND 1341.2 FEET WEST OF THE EAST 1/4 CORNER OF SECTION 36, T.14S., R.10E., S.L.B. & M., AND RUNNING THENCE S. 00° 08' E. 187.0 FEET; THENCE N. 87° 05' E. 391.6 FEET TO THE WEST RIGHT-OF-WAY LINE OF COUNTY ROAD NO. 64; THENCE ALONG SAID R/W LINE N. 35° 45' W. 216.6 FEET; THENCE S. 88° 07' W. 265.1 FEET TO THE POINT OF BEGINNING.

LOT NO. 4
 BEGINNING AT A POINT 438.0 FEET SOUTH AND 1340.8 FEET WEST OF THE EAST 1/4 CORNER OF SECTION 36, T.14S., R.10E., S.L.B. & M., AND RUNNING THENCE S. 00° 08' E. 140.6 FEET; THENCE N. 84° 04' E. 473.7 FEET TO THE WEST RIGHT-OF-WAY LINE OF COUNTY ROAD NO. 64; THENCE ALONG SAID R/W LINE N. 35° 45' W. 137.5 FEET; THENCE S. 87° 05' W. 391.6 FEET TO THE POINT OF BEGINNING.

LOT NO. 5
 BEGINNING AT A POINT 578.6 FEET SOUTH AND 1340.4 FEET WEST OF THE EAST 1/4 CORNER OF SECTION 36, T.14S., R.10E., S.L.B. & M., AND RUNNING THENCE S. 00° 08' E. 140.6 FEET; THENCE N. 82° 04' E. 554.9 FEET TO THE WEST RIGHT-OF-WAY LINE OF COUNTY ROAD NO. 64; THENCE ALONG SAID R/W LINE N. 35° 45' W. 137.5 FEET; THENCE S. 84° 04' W. 473.7 FEET TO THE POINT OF BEGINNING.

LOT NO. 6
 BEGINNING AT A POINT 682.9 FEET SOUTH AND 1080.2 FEET WEST OF THE EAST 1/4 CORNER OF SECTION 36, T.14S., R.10E., S.L.B. & M., AND RUNNING THENCE S. 08° 15' E. 321.0 FEET; THENCE N. 77° 52' E. 441.2 FEET TO THE WEST RIGHT-OF-WAY LINE OF COUNTY ROAD NO. 64; THENCE ALONG SAID R/W LINE N. 35° 17' W. 325.0 FEET; THENCE S. 82° 04' W. 292.5 FEET TO THE POINT OF BEGINNING.

LOT NO. 7
 BEGINNING AT A POINT 1000.5 FEET SOUTH AND 1034.2 FEET WEST OF THE EAST 1/4 CORNER OF SECTION 36, T.14S., R.10E., S.L.B. & M., AND RUNNING THENCE S. 08° 15' E. 298.5 FEET TO AN EXISTING FENCE LINE; THENCE ALONG SAID FENCE LINE N. 85° 22' E. 194.2 FEET; THENCE ALONG SAID FENCE LINE EAST 338.7 FEET TO THE WEST RIGHT-OF-WAY LINE OF COUNTY ROAD NO. 64; THENCE ALONG SAID R/W LINE N. 21° 06' W. 399.4 FEET; THENCE S. 77° 52' W. 441.2 FEET TO THE POINT OF BEGINNING.

COUNTY APPROVALS & ACCEPTANCE

COUNTY SURVEYOR'S CERTIFICATE

I HEREBY CERTIFY THAT I HAVE HAD THIS PLAT EXAMINED BY THIS OFFICE AND THAT IT IS CORRECT AND IN ACCORDANCE WITH INFORMATION ON FILE.

10/29/80 DATE
 [Signature] CARBON COUNTY SURVEYOR

COUNTY PLANNING & ZONING COMMISSION

PRESENTED TO THE CARBON COUNTY PLANNING & ZONING COMMISSION THIS 27th DAY OF January, 1980, AT WHICH TIME THIS MINI SUBDIVISION WAS APPROVED & ACCEPTED.

[Signature]
 PLANNING & ZONING COMMISSION CHAIRMAN

ATTEST: _____
 CARBON COUNTY CLERK DATE _____

36-14-10 UDINK