

Entry No. 7755  
 Indexed  
 Abstracted  
 Plat. Fee

STATE OF UTAH  
 COUNTY OF CARBON  
 FILED AND RECORDED FOR  
 APR 23 11 55 AM '05  
 BOOK 4 OF PLATS  
 PAGE 204  
 AND CURRIEN  
 COUNTY RECORDER

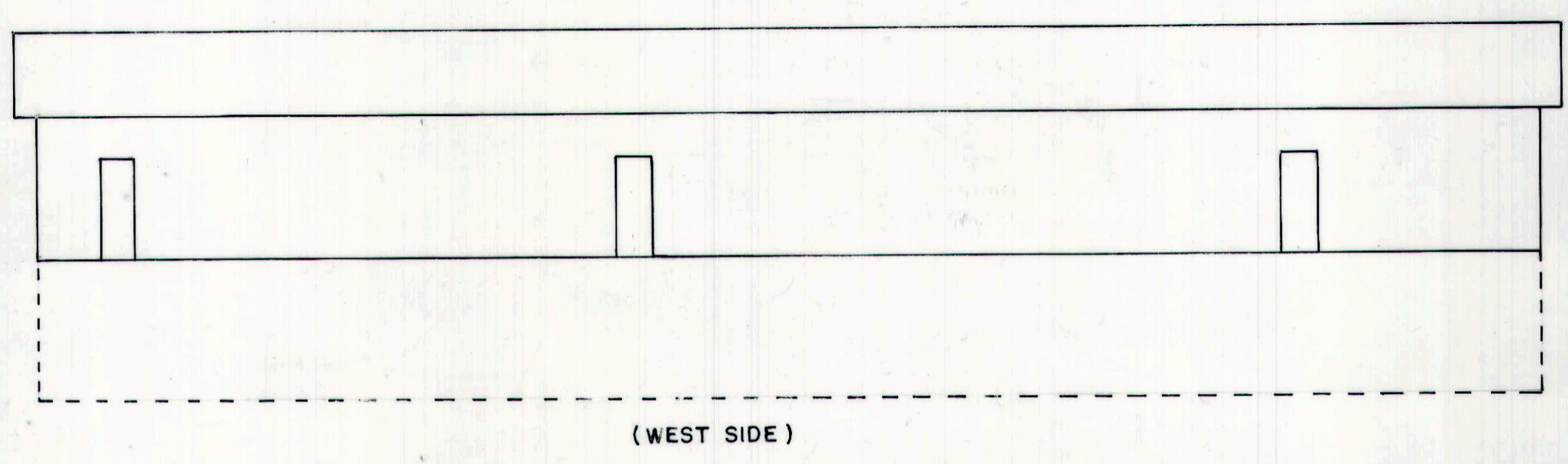
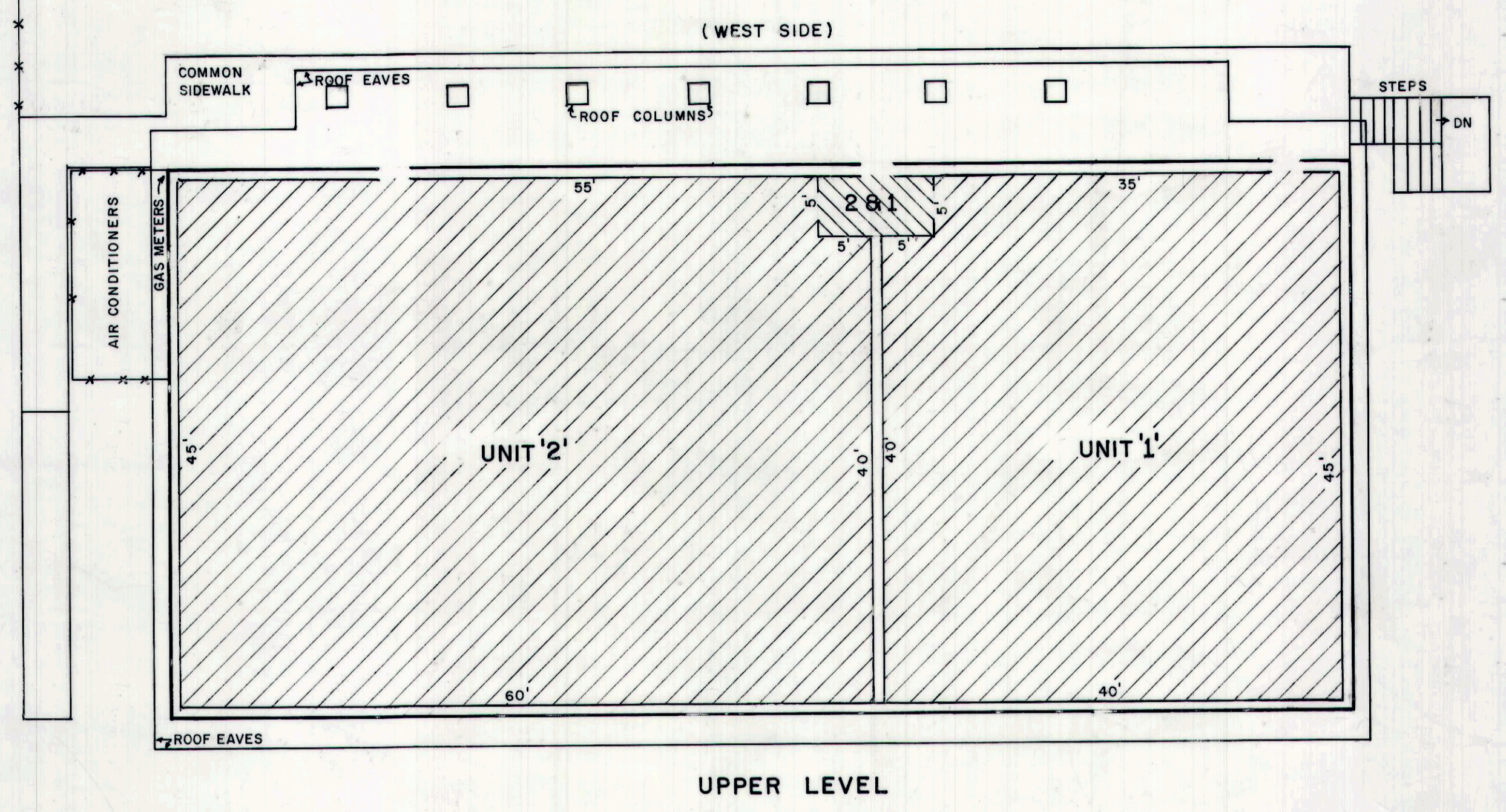
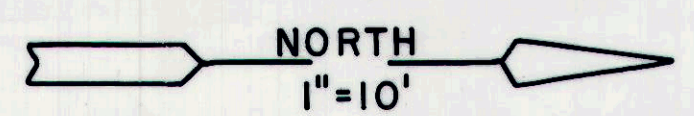

CEILING ELEVATION 119.6  
 FLOOR ELEVATION 111.6  
 CEILING ELEVATION 109.0  
 FLOOR ELEVATION 101.5

NOTE: BENCH MARK IS ON MANHOLE LID NORTH OF BUILDING AND IS ELEVATION 100.0

**LEGEND**

- BUILDING AREA  
INDIVIDUAL OWNERSHIP
- BUILDING AREA  
LIMITED COMMON OWNERSHIP
- COMMON OWNERSHIP

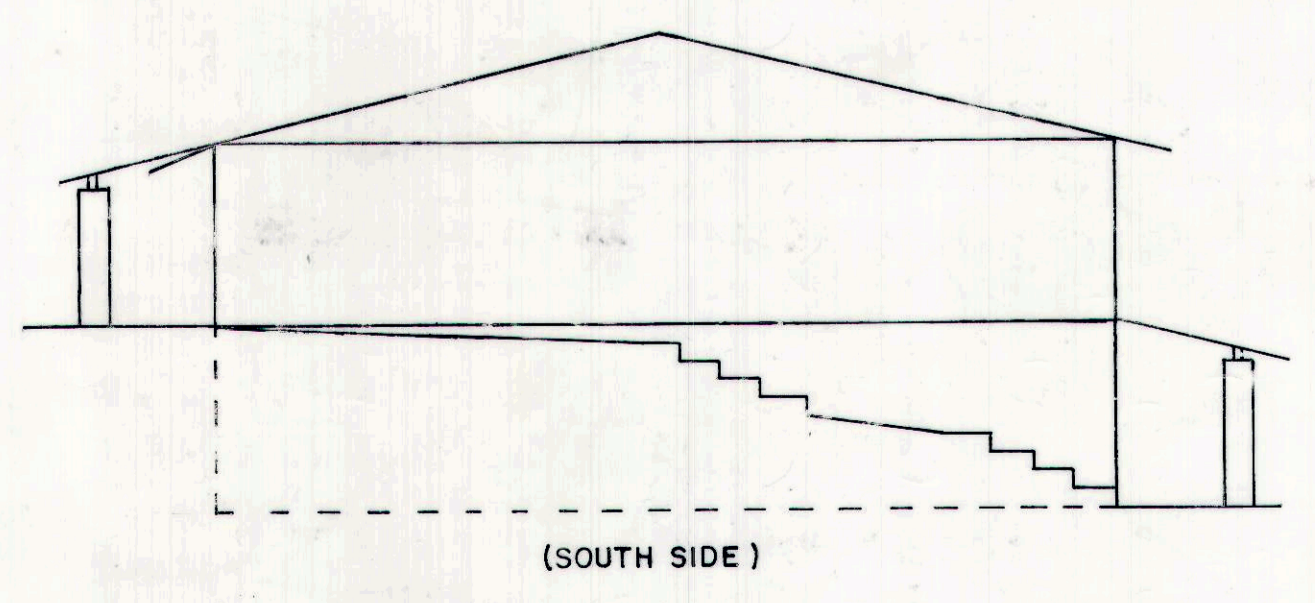
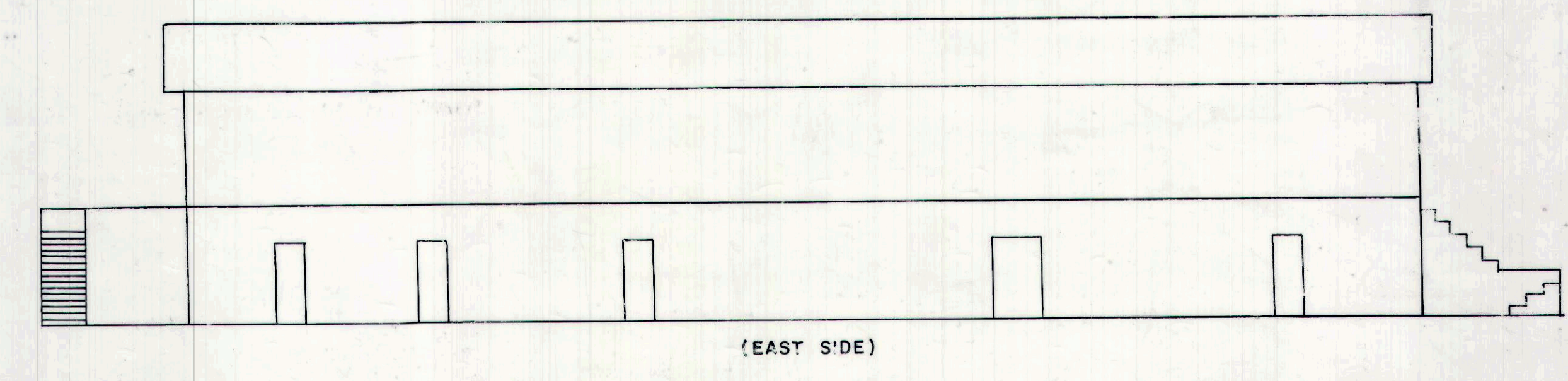
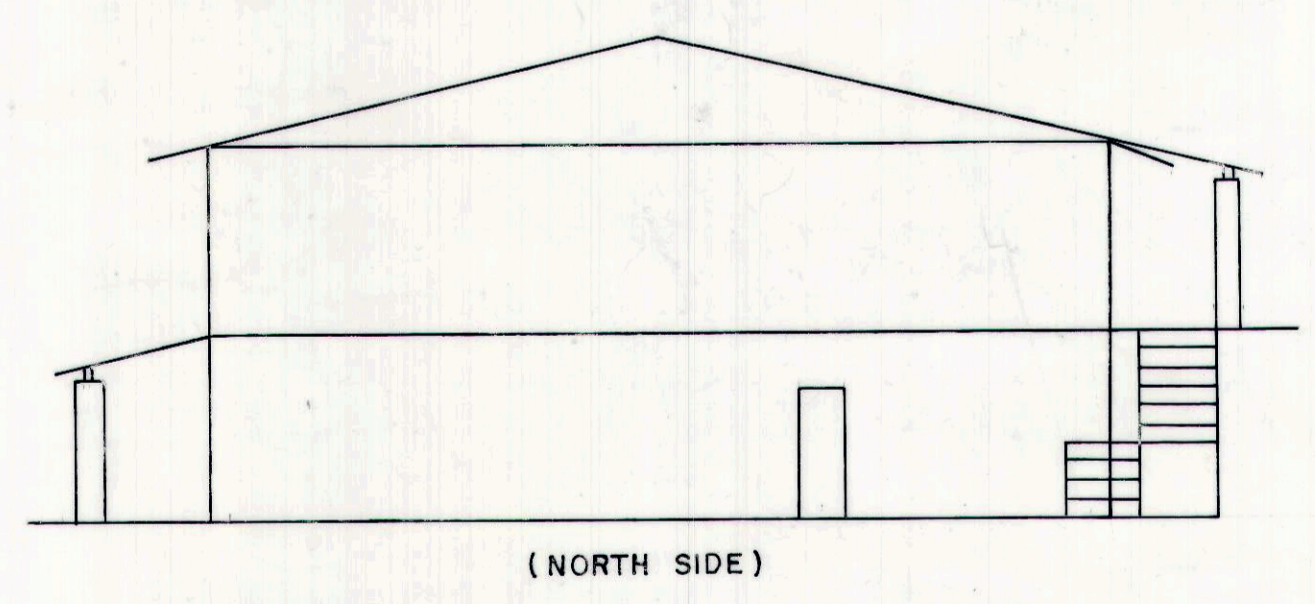
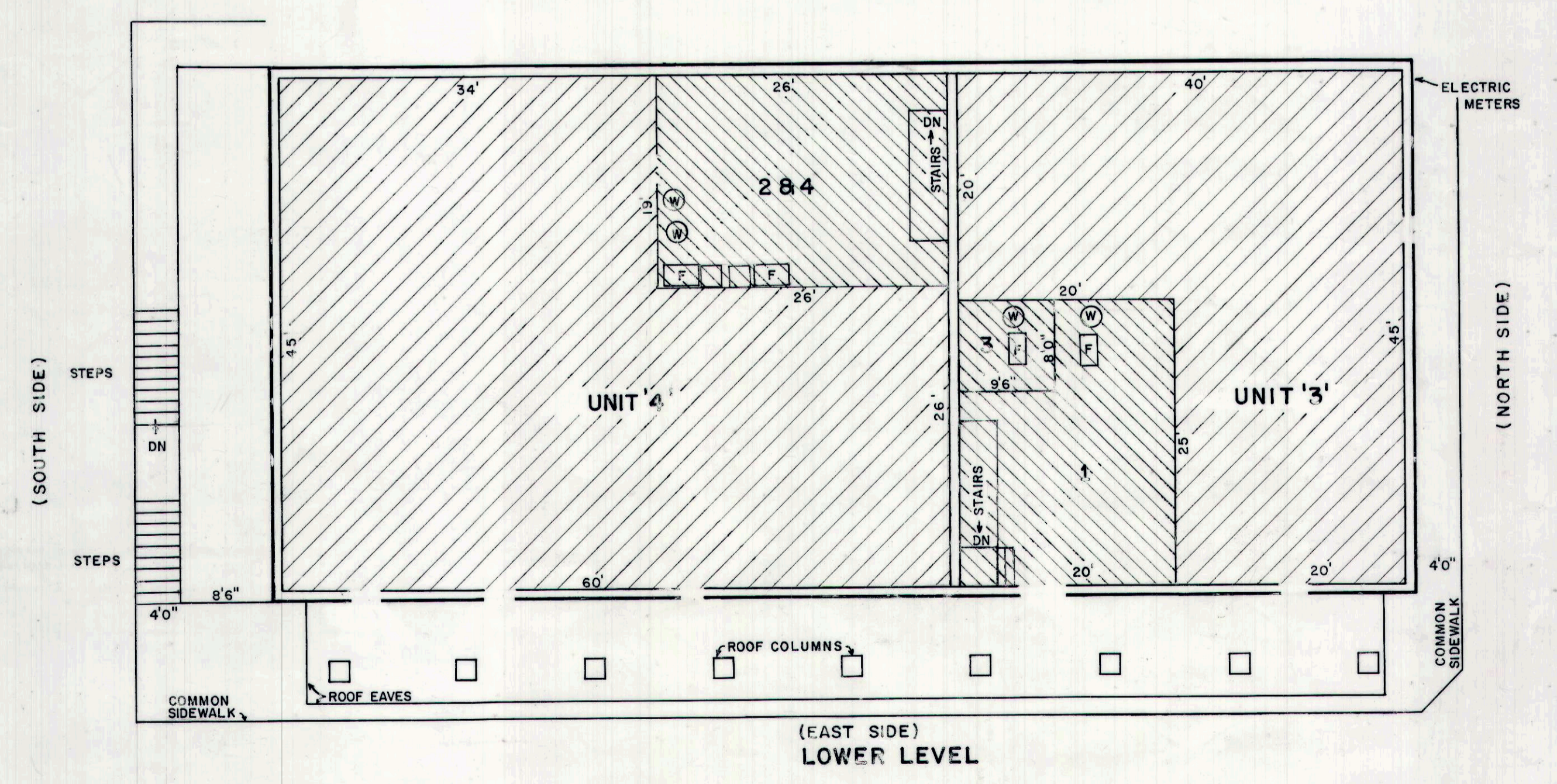

**VALLEY VIEW MEDICAL OFFICE**  
 A UTAH CONDOMINIUM PROJECT  
 MAP 2 OF 2 SCALE 1"=10'