

Entry No. 22150
 Indexed ✓
 Abstracted ✓
 Rec. Fee

STATE OF UTAH)
 COUNTY OF CARBON) ss
 FILED AND RECORDED TO:
 PRICE CITY
 Nov 26 9 51 AM '57
 IN BOOK 2 PLAT-A
 PAGE 28
 THE CARBON COUNTY RECORDER

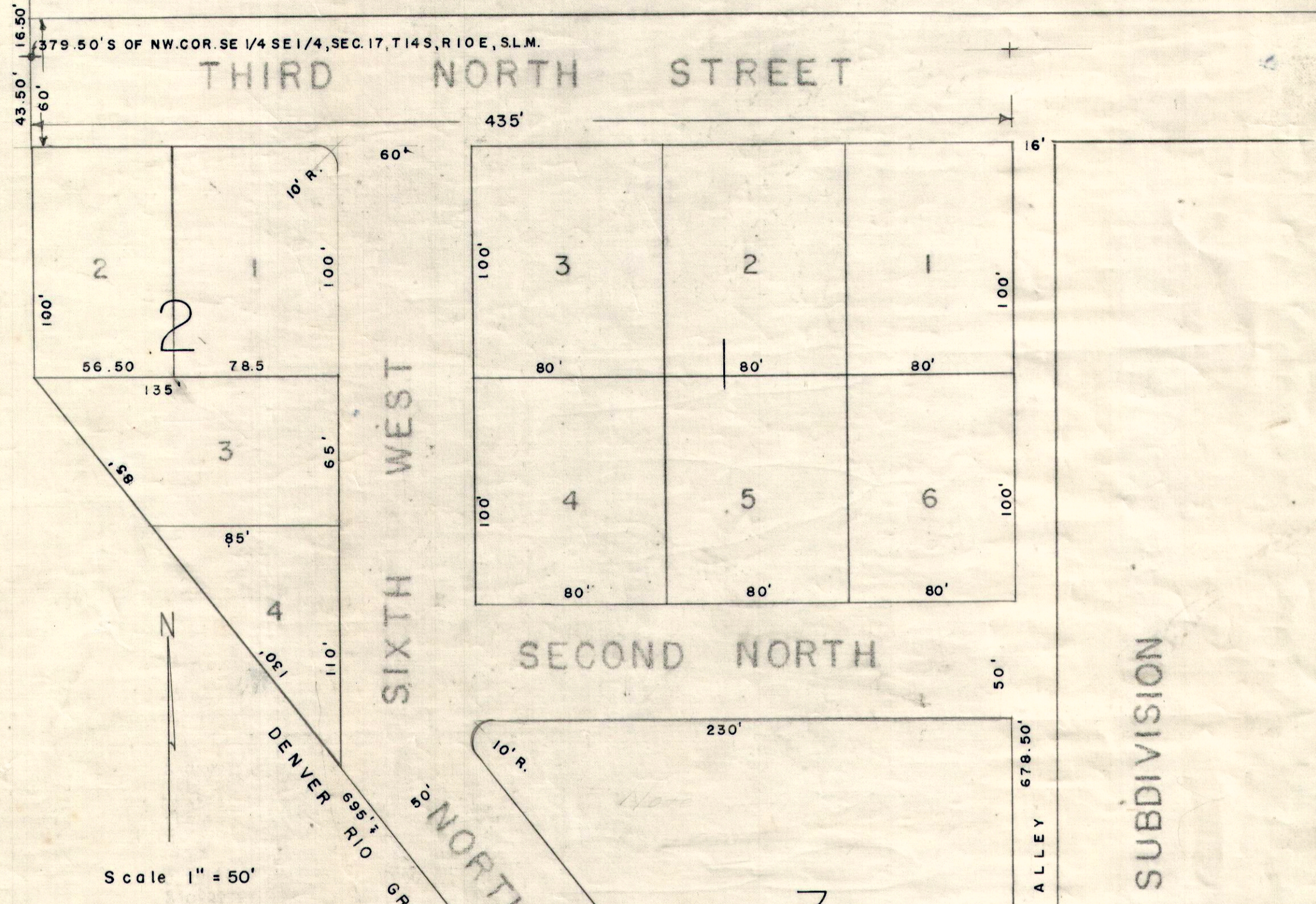

**WEST VIEW ADDITION
 PRICE CITY.**

ENGINEER'S CERTIFICATE

JOHN BENE, a duly licensed Civil Engineer and Land Surveyor, hereby certifies that he was employed to subdivide this parcel of land: Beg. 379.50 ft. South of the NW Cor. of the SE 1/4 Sec. 17, T. 14 S., R. 10 E., SLM, thence East 435 ft.; thence South 678.50 ft. more or less to Railroad right-of-way; thence Northwesterly along Railroad right-of-way 695 ft. more or less to a point 143.50 ft. South of the point of beginning; thence North 143.50 ft. to point of beginning.

John Bene
 JOHN BENE, License #1050

OWNER'S DEDICATION

STATE OF UTAH)
 COUNTY OF CARBON) ss
 Be it known by these presents that Frank Zele, owner of the lands described in the attached Engineer's Certificate, does hereby dedicate to the public a perpetual easement and right-of-way over all streets shown on this plat, and by authority of said owner, the plat was named.

Frank Zele
 FRANK ZELE

Subscribed and sworn to before me this 31st day of October, 1957.

Residing at Price, Utah
 My Comm. Expires: 7/16/61

Paul Otterlein
 Notary Public

APPROVED BY PLANNING COMMISSION:

V. J. Kinnell
 Chairman

Approved and accepted and ordered filed by the Mayor and City Council of Price City, Carbon County, in regular session on the 20 day of November, 1957.

William J. Welch, Jr.
 Mayor

Attested by:
Ben Ward
 City Recorder

WEST VIEW
 CARBON COUNTY, UTAH
 2015