

PLAT
OF
WILLIAMS ADDITION
BLOCKS 22 & 23 PRICE CITY SURVEY
JUNE 20th 1916
Scale 1 inch = 100 Ft.

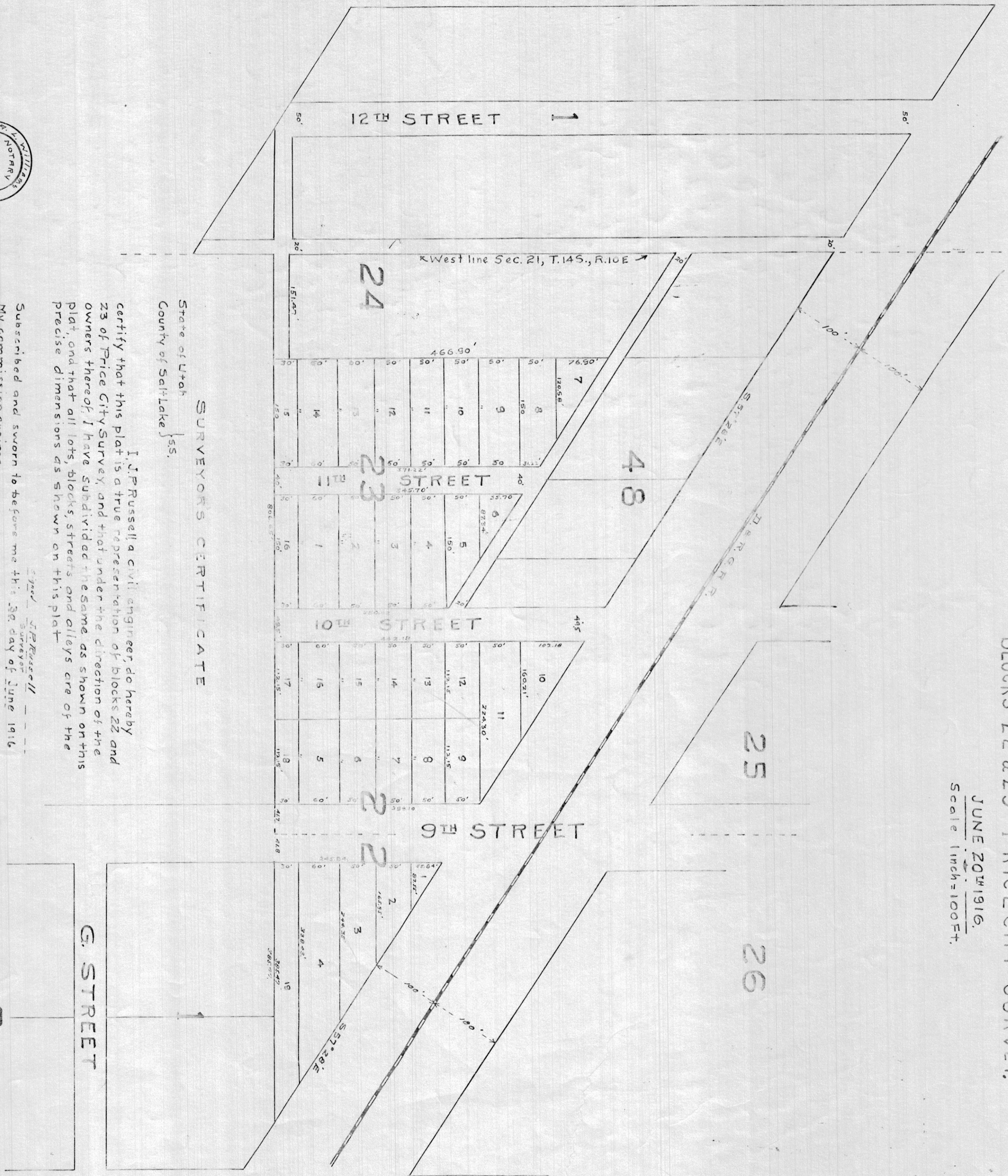

SURVEYOR'S CERTIFICATE
State of Utah }
County of Salt Lake } ss.

I, J. Russell, a civil engineer, do hereby certify that this plat is a true representation of blocks 22 and 23 of Price City Survey, and that under the direction of the owners thereof, I have subdivided the same as shown on this plat, and that all lots, blocks, streets and alleys are of the precise dimensions as shown on this plat.

Subscribed and sworn to before me this 20th day of June 1916
My commission expires -----

OWNERS CERTIFICATE

Be it known by these presents, that the undersigned owner of the lands described in the above surveyor's certificate, does hereby grant and dedicate to the public forever an easement of right of way over all streets and alleys as shown on this plat, and that by our authority the said plat was made, named and designated Williams Addition.

Standard Mercantile Company.
By Edward J. Williams
President

State of Utah }
County of Salt Lake } ss.

On this 20th day of June, A.D. 1916, personally appeared before me D. Williams, who being first duly sworn, did say that he is the president of the Standard Mercantile Company, and that foregoing instrument was signed in behalf of said corporation by authority of a resolution of the board of directors of said Company, passed June 20th 1916, and said D. Williams acknowledged to me that said corporation executed the same.

David Williams
Notary Public

State of Utah }
County of Carbon } ss.

I, Frankson City Recorder in and for Price, Utah, hereby certify that the foregoing is a true and correct copy of the plat of Williams Addition as appears in the original file in this office and as the same was approved by the City Council of Price, Utah.

Attest: Samuel Lee
City Recorder

Filed for Record
10 o'clock P.M. Dec. 18 1916
Book 27 Page 27
Recorder Carbon Co. Utah

